

The Orchive : A system for semi-automatic annotation and analysis of a large  
collection of bioacoustic recordings

by

Steven Ness

B.Sc., University of Alberta, 1994

M.Sc., University of Victoria, 2010

A Dissertation Submitted in Partial Fulfillment of the  
Requirements for the Degree of

DOCTOR OF PHILOSOPHY

in the Department of Computer Science

© Steven R. Ness, 2013  
University of Victoria

All rights reserved. This dissertation may not be reproduced in whole or in part, by  
photocopying or other means, without the permission of the author.

The Orchive : A system for semi-automatic annotation and analysis of a large  
collection of bioacoustic recordings

by

Steven Ness

B.Sc., University of Alberta, 1994

M.Sc., University of Victoria, 2010

Supervisory Committee

---

Dr. George Tzanetakis, Supervisor  
(Department of Computer Science)

---

Dr. Margaret-Anne Storey, Departmental Member  
(Department of Computer Science)

---

Dr. Peter Driessen, Outside Member  
(Department of Electrical Engineering)

## Supervisory Committee

---

Dr. George Tzanetakis, Supervisor  
(Department of Computer Science)

---

Dr. Margaret-Anne Storey, Departmental Member  
(Department of Computer Science)

---

Dr. Peter Driessen, Outside Member  
(Department of Electrical Engineering)

## ABSTRACT

Advances in computer technology have enabled the collection, digitization and automated processing of huge archives of bioacoustic sound. Many of the tools previously used in bioacoustics work well with small to medium-sized audio collections, but are challenged when processing large collections of tens of terabytes to petabyte size. In this thesis, a system is presented that assists researchers to listen to, view, annotate and run advanced audio feature extraction and machine learning algorithms on these audio recordings. This system is designed to scale to petabyte size. In addition, this system allows citizen scientists to participate in the process of annotating these large archives using a casual game metaphor. In this thesis, the use of this system to annotate a large audio archive called the Orchive will be evaluated. The Orchive contains over 20,000 hours of orca vocalizations collected over the course of 30 years, and represents one of the largest continuous collections of bioacoustic recordings in the world. The effectiveness of our semi-automatic approach for deriving knowledge from these recordings will be evaluated and results showing the utility of this system will be shown.

# Contents

<b>Supervisory Committee</b>	<b>ii</b>
<b>Abstract</b>	<b>iii</b>
<b>Table of Contents</b>	<b>iv</b>
<b>List of Tables</b>	<b>vii</b>
<b>List of Figures</b>	<b>xiii</b>
<b>Acknowledgements</b>	<b>xix</b>
<b>Dedication</b>	<b>xx</b>
<b>1 Introduction</b>	<b>1</b>
1.1 Contributions . . . . .	4
1.2 Large Bioacoustic Archives . . . . .	6
1.3 OrcaLab and the Orchive . . . . .	10
1.4 MIR and Bioacoustics . . . . .	16
1.4.1 Marsyas . . . . .	19
1.5 Relevance of this work . . . . .	22
1.6 Scope of this work . . . . .	24
1.7 Overview of thesis . . . . .	25
<b>2 Related Work</b>	<b>26</b>
2.1 Bioacoustics . . . . .	27
2.1.1 Orcas - Bioacoustics . . . . .	31
2.1.2 Orcas - Algorithms . . . . .	36
2.2 Systems for working with large audio corpora . . . . .	43
2.3 Intelligence Augmentation . . . . .	45

2.4	Citizen Science . . . . .	49
2.5	Summary . . . . .	52
<b>3</b>	<b>Orchive Software Design and Architecture</b>	<b>54</b>
3.1	Design Considerations . . . . .	55
3.2	Orchive 1.0 . . . . .	56
3.3	orchive v2.0 . . . . .	60
3.3.1	Recording View . . . . .	63
3.3.2	Training Set View . . . . .	65
3.3.3	Data View . . . . .	66
3.3.4	Game Builder View . . . . .	67
3.3.5	Citizen Science Game . . . . .	67
3.4	Distributed Computing . . . . .	68
3.5	Summary . . . . .	70
<b>4</b>	<b>Automatic and Semi-Automatic Analysis</b>	<b>72</b>
4.1	Audio Feature Extraction . . . . .	72
4.2	Machine Learning . . . . .	76
4.3	Cross-validation . . . . .	80
4.4	Summary . . . . .	81
<b>5</b>	<b>Audio Feature and Machine Learning Evaluation</b>	<b>82</b>
5.1	Segmentation - orca/background/voice . . . . .	83
5.1.1	FFT Parameters . . . . .	84
5.1.2	Number of MFCC coefficients . . . . .	85
5.1.3	LIBLINEAR parameters . . . . .	89
5.1.4	MIR Features . . . . .	89
5.1.5	SVM . . . . .	92
5.1.6	Logistic regression . . . . .	97
5.1.7	Naive Bayes . . . . .	99
5.1.8	C4.5 decision tree . . . . .	101
5.1.9	Random Forest . . . . .	101
5.1.10	Multilayer Perceptron . . . . .	104
5.1.11	Summary . . . . .	105
5.2	Scaling and Grid Computation . . . . .	106
5.3	Downsampling . . . . .	107

5.4	Call classification . . . . .	109
5.4.1	FFT Parameters . . . . .	113
5.4.2	Number of MFCC coefficients . . . . .	113
5.4.3	LIBLINEAR parameters . . . . .	115
5.4.4	MIR Features . . . . .	115
5.4.5	SVM . . . . .	122
5.4.6	Weka . . . . .	124
5.4.7	Deep Belief Networks . . . . .	130
5.4.8	Summary . . . . .	130
<b>6</b>	<b>Citizen Science Evaluation</b>	<b>132</b>
6.1	Pilot study . . . . .	132
6.2	Main study . . . . .	134
6.3	Results . . . . .	136
<b>7</b>	<b>Expert Interface Evaluation</b>	<b>146</b>
7.1	Discussion . . . . .	150
7.2	Summary . . . . .	153
<b>8</b>	<b>Conclusions</b>	<b>154</b>
<b>9</b>	<b>Future Work</b>	<b>158</b>
<b>A</b>	<b>Web Links</b>	<b>163</b>
<b>B</b>	<b>Publications</b>	<b>164</b>
B.1	Publications from this Research . . . . .	164
B.2	Publications not from this Research . . . . .	165
<b>C</b>	<b>Glossary</b>	<b>168</b>
<b>D</b>	<b>Alberta Biodiversity Monitoring Institute</b>	<b>171</b>
D.1	Birds and Biodiversity . . . . .	172
D.2	ABMI . . . . .	175
D.3	Bird song identification . . . . .	180
	<b>Bibliography</b>	<b>184</b>

## List of Tables

Table 4.1	Table of LIBLINEAR parameters . . . . .	77
Table 5.1	Table of MFCC results with different window sizes using the LIBLINEAR classifier. In this and subsequent tables, “ws” refers to the size of the FFT window in samples, “hp” refers the hop size between subsequent FFT frames in samples, and “mem” refers to the size of the texture window in frames. . . . .	86
Table 5.2	Table of MFCC results with different numbers of MFCC coefficients using the LIBLINEAR classifier. 10 frames of texture window were used in all cases. . . . .	88
Table 5.3	A table showing the results of doing a parameter search over a wide number of values of C and using the different solvers in the LIBLINEAR package. Note that approximately 6x as many results as would fit here were also calculated but were omitted due to space restrictions. These omitted results showed approximately the same behaviour as those above. . . . .	90
Table 5.4	Table showing the classification accuracy and timing when using different FFT window sizes on MFCC features using a linear SVM kernel. . . . .	91
Table 5.5	Table showing the effect of window size on classification performance with LIBLINEAR using the Root Mean Square (RMS) energy of a signal as a feature. . . . .	91
Table 5.6	Table showing the effect of using combinations of different statistical measures of the spectrum of a signal on classification performance with LIBLINEAR. . . . .	93

Table 5.7	Table showing the classification performance of LIBLINEAR with different combinations of Chroma, Spectral Crest Factor (SCF) and Spectral Flatness Measure (SFM). Locations in the table with NC represent “Not Completed” combinations where the size of the resulting feature file was greater than the maximum 3GB file size allowed by LIBLINEAR. . . . .	94
Table 5.8	Table showing the result of using the YIN pitch estimator as a feature for input to the LIBLINEAR SVM classifier with different window sizes and hop sizes. . . . .	94
Table 5.9	Table showing the use of all audio features described above as input to the LIBLINEAR package. In this table “css” refers to the combination of Chroma, SCF and SFM features. . . . .	95
Table 5.10	Table showing the effects of changing different parameters of the polynomial kernel on the classification performance of LibSVM. The features used in this table include the collection of all audio features described above. In the first half of the table, different degrees of polynomials are tested, and in the second half, different values of C and G are tested. . . . .	96
Table 5.11	Results showing the effect of changing the values of coef0 and gamma with LibSVM when using a sigmoid kernel. Note that approximately 3x as many results were calculated but were omitted as they had approximately the same performance as those shown above. . . . .	97
Table 5.12	Table showing the results of using the Radial Basis Function kernel under LibSVM using different values of the Cost and Gamma parameters. Results calculated above use all the audio features described earlier. . . . .	98
Table 5.13	Table showing results of Logistic Regression classifier in the Weka software package with different values of the ridge parameters for the ridge in the log-likelihood function. . . . .	100
Table 5.14	Table showing results of Naive Bayes classifier in the Weka package with the -D parameter, which corresponds to the use of supervised discretization to process numeric attribute. The results in this table were calculated with a combination of all the previously described audio features. . . . .	101

Table 5.15	Table showing results of J48 decision tree classifier with different values of all adjustable parameters and a combination of all audio features. In this table, the parameter “-A” enables Laplace smoothing for predicted probabilities, “-C” sets the confidence threshold for pruning, “-L” turns on functionality to not clean up after the tree has been built, “-M” sets the minimum number of instances per node, “-N” specifies the number of folds for reduced error pruning, “-R” turns on reduced error pruning, “-S” disables subtree raising, and “-U” uses an unpruned tree. . . . .	102
Table 5.16	Table showing results of random forest classifier with different values of the number of trees to build (-I) and the number of features to consider (-K). Like in previous tables, all the audio features described in this chapter were used as input to the random forest classifier. . . . .	103
Table 5.17	Table showing results of multilayer perceptron classifier with different values of a variety of parameters, including the number of hidden layers and parameters for the backpropagation algorithm.	104
Table 5.18	Performance results of timing on subsets of the entire Orchiid dataset using ten 2.66-GHz Intel Xeon x5650 cores. . . . .	107
Table 5.19	Table showing the results of different amounts of downsampling on classification performance with the LIBLINEAR SVM using MFCC audio features. Note that approximately 3x as much data points as this were calculated but were omitted due to space. These omitted data points showed the same approximate performance as those shown here. . . . .	108
Table 5.20	Confusion matrix for the Random Forest machine learning classifier. The labels along the top represent the classifications by the machine learning classifier and those on the left side show the ground truth. For a classifier that predicts each label perfectly, all the numbers would be on the diagonal. From this we can see that the majority of labels predicted classifier match the ground truth, but that the classifier mispredicts background labels as orca calls at a level of approximately 26%. . . . .	109

Table 5.21	Part 1 of table of call types in the ORCACALL1 dataset. All call types were annotated by users trained in recognizing orca vocalizations. Some call types, such as N04 are more frequently vocalized by orcas, and are present in higher abundance in this dataset. Work is ongoing in creating the ORCACALL2 dataset, which will have a larger set of call types. . . . .	111
Table 5.22	Part 2 of table of call types in the ORCACALL1 dataset. . . . .	112
Table 5.23	Table of MFCC results with different window sizes using the LIBLINEAR classifier. In this and subsequent tables, “ws” refers to the size of the FFT window in samples, “hp” refers the hop size between sequent FFT frames in samples, and “mem” refers to the size of the texture window in frames. Longer texture window sizes have been omitted as they showed anomalous behaviour due to the short size of the clips as compared to the long integration time. . . . .	114
Table 5.24	Table of MFCC results with different numbers of MFCC coefficients using the LIBLINEAR classifier and the ORCACALL1 dataset . . . . .	116
Table 5.25	A table showing the results with the ORCACALL1 dataset of doing a parameter search over a wide number of values of C and using the different solvers in the LIBLINEAR package. . . . .	117
Table 5.26	Table using audio from the ORCACALL1 dataset showing the effect of window size on classification performance with LIBLINEAR using the Root Mean Square (RMS) energy of a signal as a feature. . . . .	119
Table 5.27	Table showing the effect of using combinations of different statistical measures of the spectrum of a signal on classification performance with LIBLINEAR. . . . .	120
Table 5.28	Table showing the classification performance of LIBLINEAR with different combinations of Chroma, Spectral Crest Factor (SCF) and Spectral Flatness Measure (SFM). . . . .	121
Table 5.29	Table showing the result of using the YIN pitch estimator as a feature for input to the LIBLINEAR SVM classifier with different window sizes and hop sizes. . . . .	122

Table 5.30	Table showing the use of all audio features described above as input to the LIBLINEAR package. In this table “css” refers to the combination of Chroma, SCF and SFM features. . . . .	123
Table 5.31	Results showing the effect of changing the values of coef0 and gamma with LibSVM when using a sigmoid kernel on the OR-CACALL1 dataset. . . . .	124
Table 5.32	Table showing the results of using the Radial Basis Function kernel under LibSVM using different values of the Cost and Gamma parameters. . . . .	125
Table 5.33	Table showing results of Logistic Regression classifier in the Weka software package with different values of the ridge parameters for the ridge in the log-likelihood function. . . . .	126
Table 5.34	Table showing results of Naive Bayes classifier in the Weka package with the -D parameter which corresponds to the use of supervised discretization to process numeric attribute. . . . .	126
Table 5.35	Table showing results of J48 decision tree classifier with different values of all adjustable parameters and a combination of all audio features. In this table, the parameter “-A” enables Laplace smoothing for predicted probabilities, “-C” sets the confidence threshold for pruning, “-L” turns on functionality to not clean up after the tree has been built, “-M” sets the minimum number of instances per node, “-N” specifies the number of folds for reduced error pruning, “-R” turns on reduced error pruning, “-S” disables subtree raising, and “-U” uses an unpruned tree. . . . .	127
Table 5.36	Table showing results of random forest classifier with different values of the number of trees to build (-I) and the number of features to consider (-K). Like in previous tables, all the audio features described in this chapter were used as input to the random forest classifier. . . . .	127
Table 5.37	Table showing results of multilayer perceptron classifier with different values of a variety of parameters, including the number of hidden layers and parameters for the backpropagation algorithm. In this table DNC refers to results that did not complete in the maximum 72 hour time allowed by Westgrid. . . . .	128

Table 5.38	The confusion matrix for the Random Forest classifier. From this one can see that the calls are predicted accurately most of the time for all calls, but that more calls are misclassified as N04 and N09 due to the higher numbers of these calls in this dataset. . .	129
Table 6.1	A table showing data from the 9 participants in the pilot study, showing the number of classifications they did, the percent correct answers they got and the amount of time they played for. One can see a large variation in the amount of turns they played, from a low of 28 to a high of 88. . . . .	134
Table 6.2	A table showing the average number of correct annotations assigned by different populations of users. . . . .	137
Table 6.3	A table showing the total number of classifications that came from each of 8 different communities. One can see that the most classifications came from Facebook and “Other” traffic sources, which include the in person pilot study. . . . .	138
Table 7.1	A table showing the total number of annotations that each of the 12 users on the Orchive V1.0 site created. Note the wide variation between the user with the most annotations (7864) and the lowest (1). . . . .	147
Table D.1	A confusion matrix for classifying bird song using a Support Vector Machine classifier. The vertical axis describes the ground truth label for each species, and the horizontal axis describes what label each clip was classified as. . . . .	182
Table D.2	Results from using different machine learning classifier algorithms on the problem of bird song classification. The accuracy of each classifier in percent correct classification is shown. . . . .	182

# List of Figures

- Figure 1.1 A graph showing the increase in hard drive capacity from 1980 to 2010. It should be noted that the y-axis is shown in a logarithmic scale. Image from Wikipedia. . . . . 6
- Figure 1.2 An image showing spectrograms of a number of different orca call types from the NRKW. The interface allows the researcher to display the call types from just a select number of pods and matriline. . . . . 11
- Figure 1.3 A photograph of the A34 matriline of orcas swimming near OrcaLab. The tall straight fin belongs to an adult male and the smaller, curved dorsal fins are indicative of female and juvenile orcas. Photo credit OrcaLab. . . . . 12
- Figure 1.4 A photograph of an orca and her calf A42. Photo credit OrcaLab. 13
- Figure 1.5 A map showing the location of OrcaLab, on Hanson Island and the arrangement of the other islands where hydrophones were placed. The Robson Bight Michael Bigg Ecological Reserve is shown near the bottom of the map and represents a prime habitat for salmon and orcas. . . . . 14
- Figure 1.6 A photograph showing OrcaLab on Hanson Island. In the foreground on stilts is the land-based research station, with three sets of solar panels covering its southern face. A deck where visual observations can be made surrounds the ground level of the lab. At the top of the lab is where most of the audio cassettes are stored and where research on the recordings of OrcaLab is ongoing using a combination of analog and digital technology. Photo credit OrcaLab. . . . . 15
- Figure 1.7 A photo of a group of summer research assistants making photo identifications of whales on the deck of the main OrcaLab research facility. Photo credit OrcaLab. . . . . 16

Figure 1.8 A photograph showing the inside of the OrcaLab research station, with a research assistant taking notes in a lab book as she listens to hydrophones and adjust a multi-track mixer. Other equipment that can be seen are VHF radios, binoculars, audio and Digital Audio Tape (DAT) tape recorders and a microphone for making voice notes. On the front wall is a little sign that has arrows for North and South to help orient new summer research assistants. Photo credit OrcaLab. . . . . 17

Figure 1.9 A snapshot of the author with some of the many analog cassette tapes that are in storage above the main lab at OrcaLab. Photo credit OrcaLab. . . . . 18

Figure 1.10 The researchers at OrcaLab have collected many overlapping and complementary sets of data. Besides audio recordings, detailed lab books with timed comments that describe the tape and the conditions, along with considerable other information and derived knowledge. Other information that is collected is a daily incidence report telling which orcas are in the area. All of this data can be visualized in the Orchive interface as seen above. . . . . 21

Figure 2.1 A wax cylinder with a series of test tones recorded onto it. Note the different patterns for the different frequencies of the test tones. 29

Figure 2.2 A photograph of the Kay Electric Company Sona-Graph. This device was used by many researchers in bioacoustics before desktop computers became powerful enough to do the FFT calculation needed to make a spectrogram. In this device, a heated needle would rotate around a cylinder. The needle is tuned to a specific resonant frequency that varies over the course of drawing the spectrogram. If the needle resonated, it would touch the paper and burn it, showing the frequency, but giving off voluminous clouds of smoke in the process. A typical 2 second orca vocalization would take the machine about 7 minutes to process [121]. . . . . 30

Figure 2.3 Alarm calls of Lawrence’s, Lesser, and American Goldfinches ( <i>Carduelis lawrencei</i> , <i>Carduelis psaltria</i> and <i>Carduelis tristis</i> . From Coutlee 1971, <i>Animal Behaviour</i> 19:559. This shows the narrowband setting of the Kay Electric Company Sonagraph, where frequency resolution is preferred over time resolution. . . .	31
Figure 2.4 The calls of the varied thrush ( <i>Ixoreus naevius</i> ). From Martin 1970, <i>Condor</i> 72:453. This shows the wideband setting of the Kay Electric Company Sonagraph, where time resolution is preferred over frequency. . . . .	32
Figure 3.1 A small annotated section of audio from the Orchive . . . . .	58
Figure 3.2 A high level overview of the system in the Orchive. The audio recordings are the main input to the system, these undergo processes of audio feature extraction concurrently with audio segmentation by a machine learning system. this roughly segmented audio can be further refined in the expert audio segmentation process which can interact with a serious casual game markup system to label audio clips along with a machine learning system.	63
Figure 3.3 Recording View - A picture showing the main recording view of the orchive v2.0. In the middle of the screen is the main spectrogram, which is calculated on the fly and loaded in chunks to improve the user experience. . . . .	64
Figure 3.4 Training Set - A screenshot of the interface to allow researchers to manually create training and testing sets of data directly from the annotated clips in the archive. On the left is the call catalog, and on the right are boxes for the different classes in the training set that is being constructed. . . . .	65
Figure 3.5 A screenshot of the data viewer for the Orchive, showing a test section of audio with four orca calls from the call catalog. At the bottom is a graph of the output of the YIN pitch determination algorithm, and below that is the RMS energy of the signal. . . .	66

Figure 3.6	A screenshot of the interface by which researchers can construct new custom levels of the OrcaGame using a web browser. All the annotations in the database are able to be added to the interface by the researcher, who can quickly build new levels to test the skill level of users. . . . .	68
Figure 3.7	A screenshot of the OrcaGame interface, showing the query call at the top of the screen and the the reference call types below. .	69
Figure 5.1	A graphical representation of window size, hop size and memory size in the audio feature extraction algorithm that has been used.	85
Figure 5.2	Shown is a graph of the behaviour of classification accuracy when both the number of MFCC coefficients are changed along with the window and hop size. Note that for a window size of 512, as is shown in the solid line, there were not enough bins in the power spectrum to calculate more than 40 MFCC coefficients, which makes the line terminate early. . . . .	87
Figure 5.3	Shown is a representation of the results obtained by doing a parameter scan over $C$ and $\gamma$ (gamma) for the ORCAOBV1 dataset. Darker values correspond to better classification accuracy. For exact numbers consult Table 5.12. Note that cells that are completely white took longer than 72 hours to complete, and were thus terminated by the cluster I was running these results on. .	99
Figure 5.4	Shown are 831 data points from all the runs with different combinations of audio features and classifier and different parameter settings for each. . . . .	105
Figure 5.5	The amount of time that different solvers took to train a SVM model in LIBLINEAR. . . . .	118
Figure 6.1	A screenshot of the instructions from the OrcaGame. The original form of instructions had three separate screens, and this new screen was created from suggestions from members of the pilot study. . . . .	133

- Figure 6.2 A figure showing the number of visitors per day to the OrcaGame website. Four distinct peaks can be seen in this data, which correspond to the four different campaigns undertaken to recruit visitors. What is noticeable in this graph is that there was a long lasting tail of engagement of the game long after the initial recruitment pushes were done. . . . . 140
- Figure 6.3 A histogram showing the frequency of repeat visitors to the OrcaGame website. This histogram shows that the majority of visitors only came to the site once, but that a substantial number of visitors (17) came back to the site between 15 and 25 times, which shows that for a certain subset of the population studied, this simple game was very engaging. . . . . 141
- Figure 6.4 A histogram showing the length of time that visitors spent on the site. This shows that a large number of users (588) only briefly visited the site, but a substantial number (22) visited the site for longer than 30 minutes. This shows that certain participants found even this very simple version of game quite engaging. . . 142
- Figure 6.5 A histogram showing the average percent correct for the different communities of users recruited to play the OrcaGame. In this histogram, the label “ex” refers to experts in orca vocalizations, “st” refers to students, “fb” to facebook, “tw” to twitter, “go” for Google+, “ol” to people recruited on the OrcaLive website and “ga” for users recruited from Google Ads. . . . . 143
- Figure 6.6 A histogram showing the total number of annotations provided by different populations of users recruited to play the OrcaGame. In this histogram, the label “ex” refers to experts in orca vocalizations, “st” refers to students, “fb” to facebook, “tw” to twitter, “go” for Google+, “ol” to people recruited on the OrcaLive website and “ga” for users recruited from Google Ads. . . . . 144
- Figure 6.7 A graph showing the total number of annotations per user, sorted by the amount of annotations per user. What one can see is a typical long-tail type graph, where a few users contribute many annotations, and most users provide only a few annotations. . . 145

Figure D.1 A diagram showing the progression of data from the level where it is collected at the bottom up through derived knowledge and finally leading to public policy at the top. This diagram is reproduced from the public ABMI Annual Report from 2012. . . . .	176
Figure D.2 A diagram showing the proscribed manner at which the 9 different data points are recorded for each site in the ABMI data collection protocol. . . . .	178
Figure D.3 An image of the CZM microphone, used to efficiently collect a stereophonic field of sound but with the ability to amplify distant sounds. . . . .	179
Figure D.4 A schematic view of the CZM microphone, used by the ABMI to efficiently capture the sounds of birds in field recordings. . . . .	183
Figure D.5 A top down view of the CZM microphone, showing the way that sound is amplified simply with the physical design of the microphone. . . . .	183

## ACKNOWLEDGEMENTS

I would like to thank:

**my parents, Fern and Randy Ness** for their unfailing love and support,  
**NSERC**, for funding me with a 3 year Ph.D. Fellowship

*The world is transitory. You will find stability only on the path of Karma Yoga.  
Only action can take a man to God and give him liberation. ... Brave ones, all of  
you, continue to work! Through Karma alone will you be able to change the world.*

*It is the only way.*

Babaji

DEDICATION

To my parents, Fern and Randolph Ness.

# Chapter 1

## Introduction

In recent years, advances in computerized recording, storage and processing technology have enabled bioacoustic researchers to collect, digitize and store very large archives of bioacoustic data from a wide variety of species. The size and number of these large bioacoustic archives is growing rapidly, and the creation of tools to help researchers in bioacoustics make sense of this data is an area of ongoing research [76].

Concurrently in the field of Computer Science, advances in audio feature extraction and machine learning have made it possible to extract meaning from raw audio as is shown by the successes of the field of Music Information Retrieval [220]. In our lab, we are interested in studying these large bioacoustic archives with new audio feature extraction and machine learning algorithms. However, for each of these large bioacoustic archives, considerable knowledge of the vocalizations of the species represented in the archives is required. For example, in order to annotate a field recording of bird songs, knowledge of the different vocalizations of each of the birds present is required, and experts in birds vocalizations from one region might not be experts in another region. In addition, the rapid pace of development of audio feature extraction and machine learning algorithms would require a computer science expert to apply them.

What is required is some way for computer scientists and biologists to collaborate so that the extensive biological knowledge of the biologists can be combined with the tools and knowledge of computer scientists to study large bioacoustic archives. Many successful examples of this collaboration have occurred in the past with smaller datasets [245], with biologists using tools such as Raven [167] to annotate recordings, and then using audio feature extraction and machine learning algorithms [47] or collaborating with computer scientists to extract information from these recordings.

The vast size of the new bioacoustic archives presents challenges for these traditional tools based on a single computer model of computation and designed to work on individual sound recordings rather than collections of them. The first problem is simply the vast size of these audio collections. With a dataset in the range of tens of thousands of hours [151] to hundreds of thousands of hours [224], it would be impractical for each computer to have its own copy of the data. Furthermore, it would take an impractical amount of time to extract audio features and use machine learning on these datasets on a single computer.

For many of these sources of bioacoustic data, there are only few experts that are capable of annotating this data, and because they often spend considerable time in the field, the time they have to annotate recordings is very limited. It should also be noted that the biologists who have the most knowledge of the vocalizations of the species of interest are often not directly working on the same bioacoustic data mining project that the computer scientists are working on and would only indirectly obtain benefits from doing the large number of annotations that are required. In some cases, such as the right whale project from Cornell Lab of Ornithology Bioacoustics Research Program or the Alberta Biodiversity Monitoring Institute, biologists are hired specifically to annotate recordings. In the case of the Orhive, most of the annotations were generously volunteered by biologists working on other projects, and the labels did not directly benefit their research. It was difficult to obtain annotations from more experienced orca researchers simply because they were very busy on their own research projects.

However, some of the subjects of bioacoustic archives are quite charismatic species, such as whales, dolphins, birds and frogs, and there are many members of the public that already listen to recordings of these species for pleasure <sup>1 2</sup> There already exist systems for enabling these members of the public to be citizen scientists [204] and to help scientists by annotating data [215]. These member of the public are engaged and with some training can be citizen scientists and help biologists by annotating data.

In this thesis, a system is developed and presented to help biologists and computer scientists collaborate on the annotation, segmentation and classification of large bioacoustic archives. It uses web-based technology to allow groups of biologists to listen to, view, and annotate recordings, and enables computer scientists to extract audio features from these recordings and to use the annotations by biologists to train

---

<sup>1</sup><http://orca-live.net>

<sup>2</sup><http://http://birdsong.fm/>

machine learning systems. This software also has the functionality to display the output of the audio feature extraction and machine learning algorithms in a form that both the biologists and computer scientists can easily use. In addition, it provides a serious casual game interface that allows citizen scientists to help annotate data, and allows both the biologists and computer scientists to use these annotations to derive knowledge from the archive.

Because this system involves many different people interacting with it at many different times and places, it is amenable to study by Distributed Cognition [90], a field that acknowledges the importance of the social and physical environment on the system under study. It also has drawn ideas and inspiration from the field of Computer Supported Collaborative Work (CSCW) [8] where computers are used to help groups of people work together more effectively. In order to train the machine learning system to segment the recordings into clips and then to classify these call types, this system must get input by at least two very different communities, developers of bioacoustic algorithms and biologists trained to be experts in orca vocalizations, with perhaps additional contributions by citizen scientists. Co-ordinating work between these communities will be difficult, and determining who needs what data and who has to do what work in order to get that data [75] will be of primary importance if this project is to succeed. An early hypothesis that was employed for most of this project was that the experts in orca vocalizations would both do the work and also would get the rewards. This hypothesis will be examined later in the thesis.

The ultimate goal of the use of this system is to take a large unannotated bioacoustic archive and to segment and annotate it using a combination of expert knowledge, annotations from citizen scientists and to take these labels and classify its audio features using machine learning systems. The system I present will use data from the Orchi, a large collection of over 23,000 hours of orca vocalizations collected over the last 30 years by OrcaLab, a research station that studies orcas (*Orcinus orca*). In the remainder of the thesis the term Orchi will be used to refer both to the software developed to analyze and interact with the data as well as the actual collection of the audio recordings of Orca vocalization. Which used is intended should be obvious from the surrounding context. We decide to use the term Orchi for the software system as it was primarily developed to deal with the particular archive of Orca vocalizations. The software can also be applied to other large collection of bioacoustic recordings and we have done some preliminary work in this direction.

This system is also amenable to be used on different bioacoustic archives, and in

Appendix D, preliminary investigations on a large archive of the recordings of birds from the Alberta Biodiversity Monitoring Institute will be presented. I am also in early talks with a number of well known research institutions that are interested in a finished version of the archive v2.0 software. This list includes the Cornell Lab of Ornithology <sup>3</sup>, VENUS <sup>4</sup>, and xeno-canto <sup>5</sup>.

This system has been evaluated and the results of this evaluation are presented and discussed in three main ways. The first and most important will be to measure the accuracy of the various machine learning and audio feature extraction systems I have investigated. The second will be to measure the classification accuracy and user experience of citizen scientists recruited from different communities using the serious casual game interface. The third will be to investigate the engagement and effectiveness of this system as used by biologists to annotate recordings. Finally, conclusions will be presented about the effectiveness and practicality of these different techniques to annotate large bioacoustic archives.

The main research question that this thesis tries to address is:

“How can a large digital archive of bioacoustic recordings (in our case approximately 20000 hours) be effectively annotated in it’s entirety with useful semantic information ?”

It is clear that manual annotation of such a large collection is practically impossible and therefore some form of automatic annotation is required. The use of signal processing and machine learning techniques for automatic annotation is therefore proposed for this purpose. These techniques require human input for both ground truth and validation so an associated challenge is how to obtain effectively this human input. This thesis proposes an integrated approach combining ideas from different disciplines to this problem. More specifically the following contributions have been made:

## 1.1 Contributions

This thesis describes the following significant and novel contributions:

1) The development of a web-based interface that allows experts in bioacoustics to upload, view, listen to, and annotate recordings. It integrates a number of different

---

<sup>3</sup><http://www.birds.cornell.edu/>

<sup>4</sup><http://venus.uvic.ca/>

<sup>5</sup><http://xeno-canto.org>

packages for extracting audio features from recordings and to display those features to users. This system is highly interactive and allows them to quickly change parameters of the algorithms and view the data using a web-based interface.

2) A system to allow researchers to quickly and easily build versions of a simple casual game based on a matching paradigm that they can deploy and then collect data from citizen scientists in order to help annotate large bioacoustic databases. Results are presented using a variety of different populations of users, including in-person tests, expert users, people of the OrcaLab community, tests using undergraduate and graduate students via an emailing list, social distribution of the game using Facebook, Google+ and Twitter, and users recruited through the use of Google Ads.

3) A system to allow for researchers in bioacoustics to quickly and easily generate training and testing sets of data from recordings, to train machine learning classifiers on this data, and to run these classifiers in real-time on data. It enables researchers to run these audio feature extraction and machine learning programs on large amounts of data using clusters of computers, and to then view the results of these computations in a web based interface. This system allows for the use of traditional resources on datasets, which works well with a number of problems in bioacoustics that are embarrassingly parallel, a technical term that means that the problem can be trivially made parallel by simply running a separate job on each computer.

4) Testing of the effectiveness of different audio feature extraction and machine learning algorithms on bioacoustic data and results from using these algorithms. This includes the use of spectral based audio features, such as Mel-Frequency Cepstral Coefficients (MFCC) and autocorrelation based approaches such as the Yin pitch detection algorithm. The effectiveness of different classification algorithms using these audio features is explored, using algorithms such as Support Vector Machines, Multilayer Perceptrons, Naive Bayes and Decision Trees.

5) The development of two publicly available datasets ORCAOBV1 and ORCACALL1 that contain 11,041 hand curated clips containing orca/background/voice annotations in the case of ORCAOBV1 and 12 different call types in 2985 clips in the ORCACALL1 dataset. At the recent ICML 2013 Workshop on Machine Learning for Bioacoustics workshop [76], the lack of good bioacoustic datasets designed for machine learning researchers was mentioned by a number of participants, and a call for new bioacoustic datasets was made. These two datasets have been made available to the machine learning community and are in a format readily amenable to testing of new machine learning systems, with raw audio, labels and audio features being made

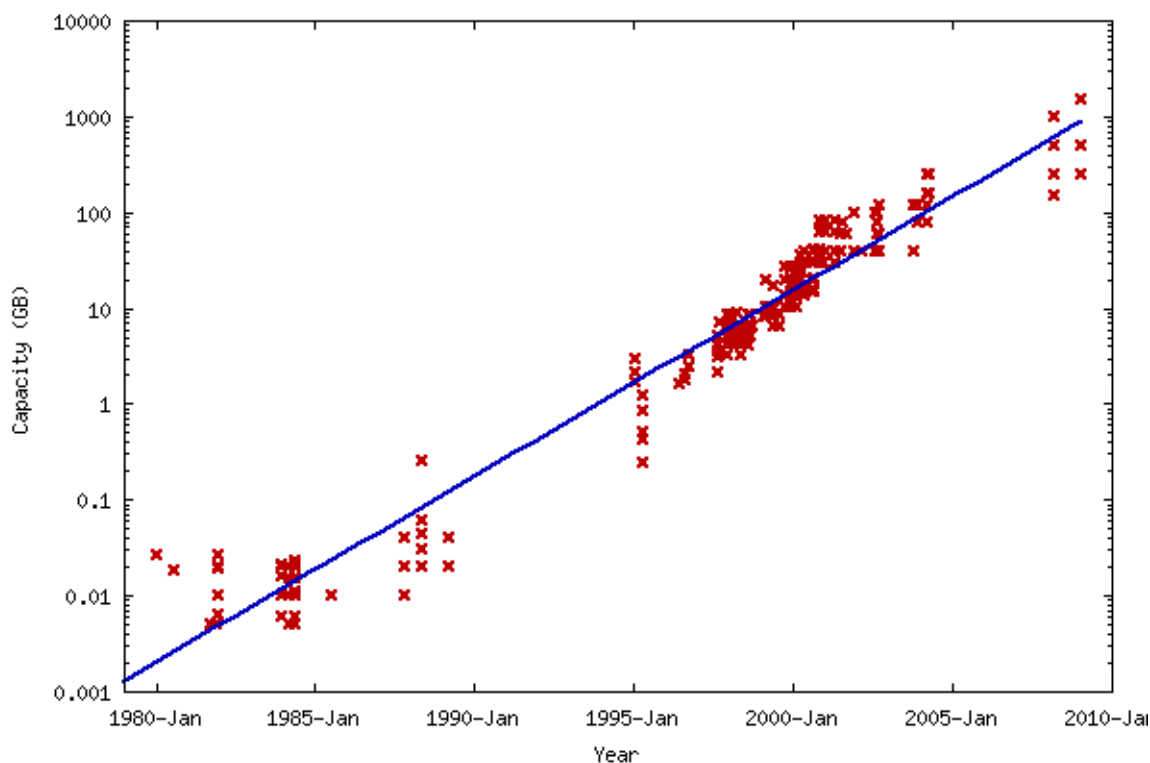

Figure 1.1: A graph showing the increase in hard drive capacity from 1980 to 2010. It should be noted that the y-axis is shown in a logarithmic scale. Image from Wikipedia.

available. This data can be downloaded from the Orchange Data website <sup>6</sup>.

## 1.2 Large Bioacoustic Archives

The storage capacity of computer hard disks has increased in almost an exponential manner since 1980, as is shown in Figure 1.1. This dramatic increase of storage capacity has made it possible for very large archives of bioacoustic data to be stored in digital format.

Many such archives that were previously stored on analog magnetic tape have begun to be digitized, analyzed and presented to the research community and public through online web resources. The Cornell Lab of Ornithology is one such organization and has recently made available a huge amount of the recordings of birds through their website <sup>7</sup>, the Macaulay Library [123], and contains more than 175,000

<sup>6</sup><http://data.orchange.net>

<sup>7</sup><http://macaulaylibrary.org/>

audio recordings. Another project from the Alberta Biodiversity Monitoring Institute to monitor the biodiversity of birds using teams that manually record audio has been operating since 2002 and has collected approximately 8,800 individual 10 minute recordings [20], with more each year as the project ramps up. This year they collected approximately 1,800 new recordings and expect to collect increasingly more each year.

Here at the University of Victoria, I have developed the Orchive, one of the largest repositories of bioacoustic data in the world, containing over 23,000 hours of recordings of orca vocalizations, collected from OrcaLab, a land-based research station at Hanson Island on the BC coast. The Orchive project is the primary focus in this thesis and the project will be described in detail in Chapter 3 and results from using the system developed in this thesis to this dataset in Chapter 5.

In recent years, the larger storage and computational capacity of computers has inspired researchers to analyze larger and larger collections of bioacoustic data. Much of the historical audio recordings are present on audio tapes, and using high-throughput audio digitization facilities, this data has begun to be transferred to digital form. At the University of Victoria, we have previously described a project called the Orchive [151] where we have digitized over 23,000 hours recordings from the OrcaLab research facility, stored originally on 45 minute long analog audio cassette tapes. These recordings contain large numbers of the vocalizations of orcas (*Orcinus orca*) along with other species of marine mammals.

The same advances in computer storage technology have led to researchers becoming even more adventurous in the collection of large amounts of bioacoustic data, skipping the process of recording onto analog tape and recording directly into the computer. The VENUS <sup>8</sup> and NEPTUNE <sup>9</sup> projects are cabled undersea observatories that continuously record many kinds of data, including salinity, pressure and video, and of relevance to this thesis, audio data. Another such project to continuously record audio data is from the Cornell Lab of Ornithology, and is a project to remotely record the vocalizations of right whales in the Atlantic. In this project, researchers have deployed a set of 8 buoys recording audio continuously from 2008 to the present, and have collected over 100,000 hours of audio from these remote sensors [224]. The Cornell Lab of Ornithology has another program to record the vocalizations of blue whales in the eastern Atlantic that has collected a comparable amount

---

<sup>8</sup><http://venus.uvic.ca/>

<sup>9</sup><http://www.neptunecanada.com/>

of data. There are many such projects, and more and more of them are being started over time.

The amount of audio data recorded by these various projects is truly immense, and in order for researchers to make sense of this data, tools to navigate, listen to, annotate, analyze and classify it are becoming increasingly more important. Cornell University has developed such a system which allows for researchers to access a central repository of data from their workstations using MATLAB<sup>10</sup>, and it is being used to find the vocalizations of right whales and to monitor the behaviour and population of this threatened species.

This thesis describes work in applying advanced audio feature extraction, analysis and visualization tools to the study of large archives of bioacoustic data. It focuses on the data from the Orchive but can be used for other sources of bioacoustic data as well. There are three distinct types of tools that will be demonstrated. The first are tools to extract features and analyze audio. The second set of tools are web-based and allow users from around the world to collaboratively view and analyze the results obtained from the first set of tools and to iteratively use them in combination with machine learning systems to classify audio. The third set are interfaces that use a casual game metaphor to allow citizen scientists to help provide annotations on this audio.

An aspect characterizing this work is the need to collaborate with domain experts in the vocalizations of the biological species of interest, and a large amount of the effort in this project is devoted to the development of web-based interfaces that allow domain experts with varying degrees of computer sophistication to access, create annotations for our machine learning systems, and make sense of the extracted data that our tools produce. Thus, the core part of this work is to bring tools, data, biologists, computer scientists, and citizen scientists together into a collaborative partnership.

Most of the recordings studied by biologists are of a single species and are with high quality recording gear under controlled conditions. In bioacoustic databases collected via Passive Acoustic Monitoring (PAM), this is often not the case. In the cases of large bioacoustic databases, recordings are often taken from a single location or a number of locations, and how close animals are to the recording devices can change dramatically during a recording. There are often also many sources of other sound in the recording, from environmental noise like wind, to human produced noise

---

<sup>10</sup><http://www.mathworks.com/products/matlab/>

from boats or cars. Also, in many cases there are a variety of different animals making sound in a recording, and these sounds can overlap each other. While some bioacoustic recordings are well segmented, such as those of the recordings of bird songs from the Cornell Lab of Ornithology, in many cases of continuous recordings, the locations of the bioacoustic sounds are not localized in time, and these recordings must be annotated and segmented before they can be analyzed.

In most studies of bioacoustics up to the present time, individual researchers record the sounds of the animals that they are interested in studying. In the process of doing the recording, they make notes and record other kinds of metadata about the audio they record. The amount of audio that is typically analyzed is in the range of hundreds to a few thousand recordings. Even in larger studies such as those by Harald Yurk [244] on the vocalizations of orcas, the dataset is of the order of 1000 recordings. These recordings are typically analyzed on a single computer using software such as Raven [167], a powerful tool for the study of bioacoustic data produced by the Cornell Lab of Ornithology. This software allows researchers to record, import, view, analyze and annotate recordings and provides ways to export the annotations to other programs that can be used to further analyze the audio. It works best with shorter audio files, although large files can be read in and viewed using a paging metaphor where sections of several minutes of audio are visualized at a time.

The large size of these datasets also present a challenge for developers and users of audio feature extraction and machine learning algorithms in the field of Music Information Retrieval (MIR). These algorithms are often computationally intensive and require the use of large clusters of computers. In addition, the raw data used for the calculations must be stored in such a way that all processing computers can access it.

It is also important for researchers to be able to collaborate on these large scale projects, to share their annotations, audio data, and the raw results of their analysis with colleagues. In order to do this, one possible approach would be to use a web-based system, where the individual researcher can connect to a large server-based system that presents the data to them in an easy to use form, allows them to make and share annotations, and connects to large amounts of computing resources for them to perform audio feature extraction, machine learning and other forms of analysis on their data.

Web-based software has been helping connect communities of researchers since its inception [14]. Recently, advances in software and in computer power have dra-

matically widened its possible applications to include a wide variety of multimedia content. These advances have been primarily in the business community, and the tools developed are just starting to be used by academics. In our lab, we have been working on applying these technologies to ongoing collaborative projects that I am involved in [149]. By leveraging several new technologies including HTML5/Javascript, Node.js <sup>11</sup> and Python <sup>12</sup>, I have been able to rapidly develop web-based tools. Rapid prototyping and iterative development have been key elements of our collaborative strategy. Although the number of users interested in the analysis of large bioacoustic recordings is limited compared to other areas of multimedia analysis and retrieval, this is to some degree compensated by their passion and willingness to work closely with us in developing these tools.

This work draws on ideas and concepts from many disciplines. Because of this it is essential to include definitions of these concepts. These are presented in the Glossary (Appendix C).

### 1.3 OrcaLab and the Orchive

The whale species *Orcinus orca*, commonly known as Killer Whales [99], are large toothed whales found around the world, in places as far afield as Antarctica and Alaska [55]. Two photographs of orcas are shown in Figures 1.3 and 1.4.

Orcas make three types of vocalizations, echolocation clicks, whistles and pulsed calls. The pulsed calls are stereotyped vocalizations, which have been classified into a catalog of over 52 different call types by John Ford [69]. Of the 18,000 annotations currently in the Orchive, 3000 are individually classified call types. In addition, OrcaLab has created a call catalog containing 384 different recordings of different call types vocalized by a variety of different pods and matriline. A picture showing spectrograms of a variety of different call types is shown in Figure 1.2.

In 1970 Dr. Paul Spong, an orca researcher, founded OrcaLab on Hanson Island, an area frequented by different pods of the northern resident killer whale (NRKW) community due to the concentration of salmon in this area. He founded OrcaLab after having experiences with two whales in the Vancouver Aquarium, “Skana” and “Hyak” that showed their capability to communicate. Figure 1.5 shows a map of the area near Hanson Island.

---

<sup>11</sup><http://nodejs.org/>

<sup>12</sup><http://www.python.org/>

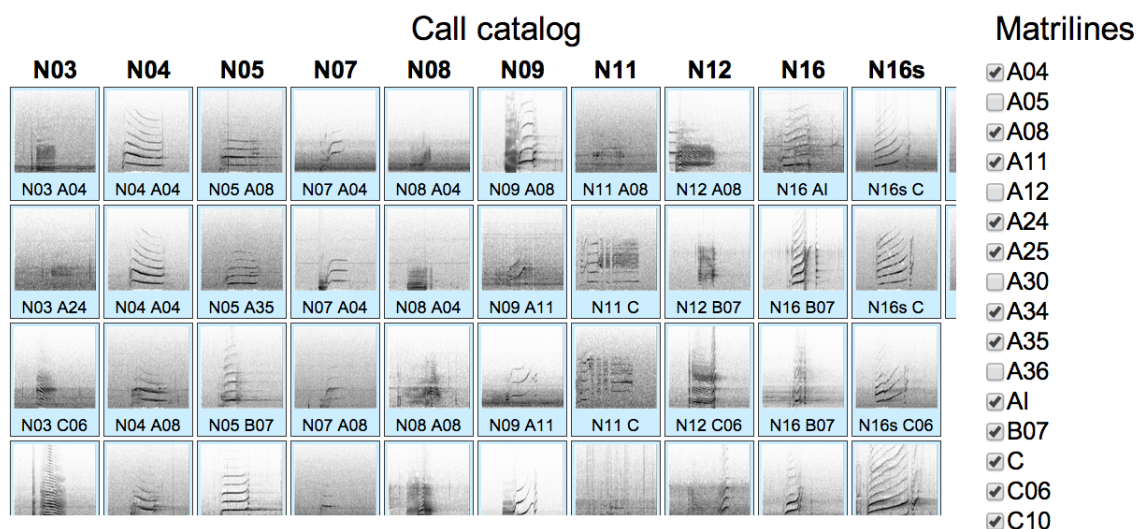

Figure 1.2: An image showing spectrograms of a number of different orca call types from the NRKW. The interface allows the researcher to display the call types from just a select number of pods and matriline.

Over the years, the research camp developed into a permanent 24/7, land-based research station with a network of hydrophones off the nearby islands, giving OrcaLab a wide acoustic horizon, able to hear whales coming in north from the Johnstone Strait and heading toward the Michael Biggs (Robson Bight) Ecological Reserve. It was hoped that by having hydrophones anchored to land, the orcas would be less disturbed, and it would be considerably less costly, than if they were followed in a specialized boat. A photograph of the OrcaLab research station is shown in Figure 1.6, on the south facing side a large number of solar panels is visible. OrcaLab is completely off the grid, and maintaining it is a considerable task, and involves dealing with harsh weather, generators, stacks of deep cycle marine batteries.

During the winter there are very few sightings of orcas around Hanson Island and only one or two people stay out there at a time. During the summer though, the lab becomes very active as around a dozen young research assistants come to help listen to and record the vocalizations of orcas. A photograph showing a number of these researchers on the deck of the main OrcaLab research lab watching for whales with binoculars is in Figure 1.7. An inside view of the lab is shown in Figure 1.8 where two research assistants are listening to the hydrophones on headphones, writing notes in a lab book, and adjusting levels on an audio mixer. When the tapes have been recorded, they are stored upstairs in the lab in stacks on shelves, as can be seen in Figure 1.9.



Figure 1.3: A photograph of the A34 matriline of orcas swimming near OrcaLab. The tall straight fin belongs to an adult male and the smaller, curved dorsal fins are indicative of female and juvenile orcas. Photo credit OrcaLab.

A huge amount of data is collected at OrcaLab in addition to the recordings. The largest and richest of these is a set of lab books that have been kept since 1983 and give details about the location, behaviour and identity of the orcas. The lines in the lab book page are given minute numbers, and often one 45 minute recording will stretch over two to three pages. In addition to this information, photos and videos are captured and archived, incidence reports about which whales are in the area for a 10 year time span, hand drawn maps of orca routes on specific days are amongst the many and varied forms of data they have. A small segment of this is shown in the Orchive V1.0 interface show in Figure 1.10.

The goal of the Orchive project is to digitize acoustic data that have been collected over a period of 30 years using a variety of analog and digital media at the research station OrcaLab<sup>13</sup> on Hanson Island on the west coast of Vancouver Island in Canada. Currently, they have approximately 17,000 hours of analog recordings, mostly in high quality audio cassettes. In addition to the digitization effort which after 7 years of work was recently completed, our research lab is developing algorithms and software tools to facilitate access and retrieval for this large audio collection. The size of this

---

<sup>13</sup><http://www.orcalab.org>



Figure 1.4: A photograph of an orca and her calf A42. Photo credit OrcaLab.

collection makes access and retrieval especially challenging (for example, it would take approximately 2.2 years of continuous listening to cover the entire archive). Therefore, the developed algorithms and tools are essential for effective long-term studies employing acoustic techniques. Currently, such studies require enormous effort as the relevant acoustic tapes need to be recovered and the relevant segments need to be tediously digitized for analysis.

This archive of data is now available in electronic form which makes it easier to access than when it was on a single set of analog tapes at OrcaLab, what would make it even more useful to scientists would be the ability to collaborate together on the process of annotating audio, running experiments and analyzing results.

Although these recordings contain large amounts of Orca vocalizations, the recordings also contain other sources of audio, including voice-overs describing the current observing conditions, boat and cruise-ship noise, and large sections of silence. Finding the Orca vocalizations on these tapes is a labor-intensive and time-consuming task.

Many parts of the recordings contain boat noise, which makes identifying orca call types both difficult and tiring. In addition, the size of the Orca archive makes full human annotation practically impossible. Therefore, I have explored machine learning approaches to the task. One data mining task is to segment and label the recordings with the labels background, orca, voice. Another is to subsequently classify the pulsed orca calls into the call types specified in the call catalog [69]. Experiments involving these two classification tasks will be explored in the Chapter 5 of this thesis.



Figure 1.5: A map showing the location of OrcaLab, on Hanson Island and the arrangement of the other islands where hydrophones were placed. The Robson Bight Michael Bigg Ecological Reserve is shown near the bottom of the map and represents a prime habitat for salmon and orcas.

There have been many goals of the OrcaLab project, and when asked, Dr. Paul Spong provided the following quote:

“ OrcaLab was founded in 1970 as a field research campsite on Hanson Island, with the aim of observing orcas in the wild. The initiative followed Paul Spong’s experiences with orcas in captivity at the Vancouver Aquarium, which convinced him that capture and confinement of orcas was unfair. The first summer season provided numerous insights, e.g. individuals could be identified and were observed repeatedly. OrcaLab’s first hydrophone recordings were made that year. During the following decades, OrcaLab developed into a permanent research facility that monitors the surrounding underwater acoustic environment year round via a network of remote hydrophones.

In the early 1970s, virtually nothing was known about orcas. The motivation for establishing OrcaLab was curiosity about orcas and their lives, along with concerns about the impacts of captivity on individual orcas



Figure 1.6: A photograph showing OrcaLab on Hanson Island. In the foreground on stilts is the land-based research station, with three sets of solar panels covering its southern face. A deck where visual observations can be made surrounds the ground level of the lab. At the top of the lab is where most of the audio cassettes are stored and where research on the recordings of OrcaLab is ongoing using a combination of analog and digital technology. Photo credit OrcaLab.

and their populations. Though more difficult, it was felt that studies of orcas in the wild rather than in captivity would potentially yield more information about them.

One of the most frequently asked questions about the calls orcas use is, what do they represent, and do they amount to language orcas use for meaningful communication? These are very difficult questions to answer. In the meantime, the work of OrcaLab continues to refine call usage in order to improve tracking of orca movements, behaviours and associations within the Johnstone Strait Blackney Pass and Blackfish Sound area as covered by the hydrophone network. This 24/7 effort has enabled a fairly



Figure 1.7: A photo of a group of summer research assistants making photo identifications of whales on the deck of the main OrcaLab research facility. Photo credit OrcaLab.

accurate picture of which orcas frequent this area and with whom they are traveling. In turn, this long-term record has helped establish the area as Core Habitat in recognition of its importance to orcas. The enduring nature of the 30 plus years of OrcaLab recordings, now preserved in the Orchiave, will mean that in the future interesting questions about language may ultimately be addressed. “

The research objectives of OrcaLab include studying the vocalizations of orcas, of examining the effects of boat noise on orcas, the study of the family structure of orca populations, the behaviour of orcas and long term population studies on orcas.

## 1.4 MIR and Bioacoustics

It has only been in recent years that computer hard drives and RAM have become able to store the large amounts of data that is required to represent sound. This represents another big challenge and opportunity at the same time for the field of bioacoustics, as it allows for large amounts of audio data to be quickly accessible, and for this data to be indexed and stored in databases and analyzed by computers. The field of Music Information Retrieval experienced a similar blossoming in the early 2000’s, when computer storage and computational power became great enough to store and analyze the data of songs. The field of bioacoustics is just starting to show similar growth, and the use of tools from the field of Music Information Retrieval (MIR) on bioacoustic data has shown great promise.



Figure 1.8: A photograph showing the inside of the OrcaLab research station, with a research assistant taking notes in a lab book as she listens to hydrophones and adjust a multi-track mixer. Other equipment that can be seen are VHF radios, binoculars, audio and Digital Audio Tape (DAT) tape recorders and a microphone for making voice notes. On the front wall is a little sign that has arrows for North and South to help orient new summer research assistants. Photo credit OrcaLab.

There are many audio features that have been used in MIR, the simplest are waveform features that look at the properties of the raw audio signal. Spectral Features use a Fast Fourier Transform (FFT) to break a window of sound down into its characteristic frequencies, and many statistical properties of these spectral have been explored as audio features. MFCCs were first developed in research into human speech, have shown great promise in the field of MIR for a variety of tasks. Chroma is an audio feature that wraps the entire spectrum into a 12 semitone musical scale, and is very useful when looking at music that has notes or chords in it.

From these audio features, researchers in MIR use a variety of the most advanced techniques in machine learning including Support Vector Machines, Decision Trees, Non-Negative Matrix Factorization and Deep Belief Networks.

There are a wide variety of academic and commercial applications of MIR soft-



Figure 1.9: A snapshot of the author with some of the many analog cassette tapes that are in storage above the main lab at OrcaLab. Photo credit OrcaLab.

ware, including playlist generation, tagging of songs [155], new music interfaces for musicians [161] and for listeners [157] and music recommendation [143] as is done in Google Music<sup>14</sup>, Spotify<sup>15</sup> and iTunes<sup>16</sup>.

However, many of the tools developed for MIR are not well adapted for the study of bioacoustic data. When studying recorded songs, there is often a large amount of well-curated meta-data for each song. For example, when classifying songs based on genre, the artist, song title, genre, record label and many other forms of data are available, and boundaries between songs are clearly marked, and are often in individual files. Music often comes pre-segmented into songs, which often have identifiable sections including verse and chorus, as well as lower level features such as beat and tatum that facilitate analysis by computers. In addition, most work in MIR has been on songs

<sup>14</sup><http://music.google.com>

<sup>15</sup><https://www.spotify.com>

<sup>16</sup><http://apple.com>

that were professionally recorded in a studio environment.

### 1.4.1 Marsyas

*Marsyas* [222] is a system used extensively in this thesis to generate audio features and can also classify the features using machine learning algorithms such as Support Vector Machines (SVM) and Approximate Nearest Neighbours (ANN). It uses a dataflow architecture, similar to many other programs such as MaxMSP[175] in which users connect objects that process audio data by physically drawing lines between them on the screen. *Marsyas* on the other hand uses an implicit patching metaphor [23] in which objects are nested within other objects, and the flow of data is determined by the hierarchical structure of *Marsyas* subsystems (MarSystems). This allows for faster programming and development of new networks of audio feature extractors and processors custom made for a specific audio problem.

*Marsyas* forms part of the central core of the Orhive system as its main audio feature extraction framework.

In orhive v1.0, in order to generate the precalculated spectrograms, a program was added to *Marsyas* to generate and save images of spectrograms. There also existed functionality in the web interface to run audio feature extraction and machine learning jobs using *Marsyas* and to view the results overlaid on the spectrogram. *Marsyas* was also extensively used in the creation of the website and interfaces, like the call catalog.

In orhive v2.0, the Python bindings of *Marsyas* have allowed us to embed *Marsyas* directly in the webserver and to deliver audio features or spectrogram images on the fly.

In the course of work done for this thesis, this author added new audio feature extraction subsystems to *Marsyas*, including the porting of the Yin pitch detector from Aubio [26] to *Marsyas*. Aubio is a widely used audio feature extraction framework that has a particularly efficient implementation of the YIN algorithm. The first version of the Orhive was developed for my Masters thesis, and the second version of the Orhive was developed for the work described in this thesis.

Other work was carried out porting code from AIMC [230] a framework incorporating DSP models of the cochlea and peripheral auditory system. Work was done to port a variety of cochlear models[129][128], strobe finding and the calculation of Stabilized Auditory Images [171]. In other work [181] these cochlear models have shown

to outperform [35] spectral methods [179] and show the importance of the temporal domain [202] when studying sounds made using a pulse resonance model [230] as are the vocalizations of orcas.

year  tape  [find](#) [list](#) [next](#)  [search](#) [sness Admin](#)

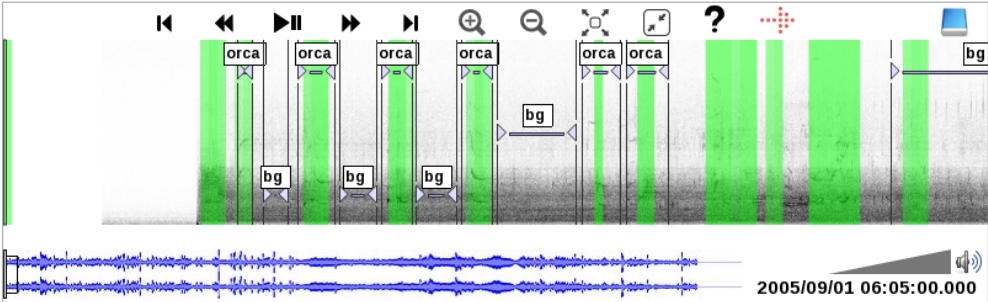

**Annotations**  
 sness  
 anniebot

**Predictions**  
 none  
 1 (25 Nov 15:33)  
 5 (25 Nov 17:40)  
 6 (30 Nov 13:19)  
 7 (01 Dec 15:49) [Make new prediction](#)

**Incidence Report**  
**Date** : 2005-09-01  
**Identification** :  
 A30,I15,A30,I15,A30,I15,A30,I1  
 5,A30,I15,A30,I15,A30,I15,A30,I15  
**Acoustic/Visual** : visual,acoustic  
**Location** :  
**East JS** : A11/13/56,A73,A08  
**QCS** :

Start Time    —  :    
[Add lab book page](#)

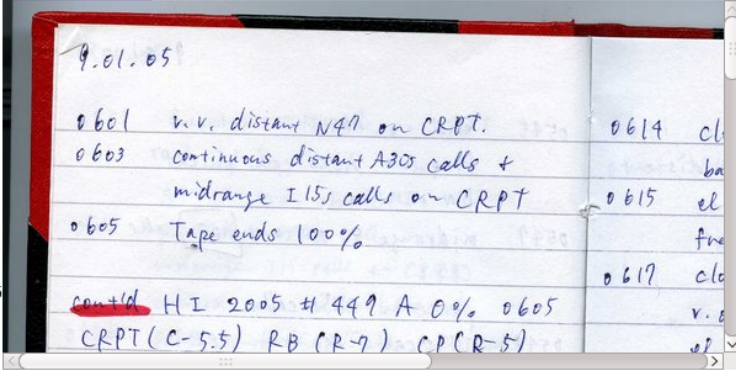

9.01.05  
 0601 v.v. distant N49 on CRPT. 0614 cl  
 0603 continuous distant A30s calls + 0615 el  
 midrange I15 calls on CRPT  
 0605 Tape ends 100% 0617 cl  
 cont'd HI 2005 #1449 A 0% 0605  
 CRPT(C-5.5) RB(R-7) CPCR-5

Figure 1.10: The researchers at OrcaLab have collected many overlapping and complementary sets of data. Besides audio recordings, detailed lab books with timed comments that describe the tape and the conditions, along with considerable other information and derived knowledge. Other information that is collected is a daily incidence report telling which orcas are in the area. All of this data can be visualized in the OrcaLab interface as seen above.

## 1.5 Relevance of this work

An important aspect in the design of a tool to support collaborative work is to consider what user communities will use the tool. In the case of the Orhive, there are a number of different scientific communities that will be using this tool and the data this tool provides access to.

The primary scientific community that will benefit from this work will be researchers interested in bioacoustics, machine learning, and music information retrieval. These scientists are typically computer scientists with interests in Music Information Retrieval and bioacoustics. This archive represents a site where researchers can get large amounts of high quality and uniformly collected data. Researchers interested in bioacoustic algorithms have different goals and skill sets from cetacean biologists, for example, many have extensive knowledge of Digital Signal Processing and audio feature extraction algorithms. This system should be flexible and powerful enough to allow these researchers to ask questions that are relevant to them. The required features for this group of users include allowing them to choose different audio feature extraction algorithms and to then take the resulting data and run it against a variety of machine learning algorithms in as flexible a manner as possible. It should allow them to quickly obtain annotations from audio, where the annotations can be from experts in the species being studied, citizen scientists and the output of machine learning algorithm. They then often want to obtain either the raw audio of those annotated regions in the case of scientists with more of a MIR background or audio features as is the case with specialists in machine learning. They then optionally would often like to view the results of their audio feature extraction and machine learning algorithms directly to be able to listen to the sound and see the output of their algorithm in the same interface, as is often done with Sonic Visualiser [31] or Raven [174]. The system described in this thesis has functionality to perform all of these tasks as will be demonstrated in later chapters.

Another community that might gain benefit from the Orhive are researchers interested in studying the NRKW. Before the creation of the Orhive, if a biologist was interested in studying the vocalizations of the NRKW as recorded by OrcaLab, they would first have to drive 7 hours up Vancouver Island from Victoria, and then contact Dr. Spong and arrange for him to pick them up on a boat, or perhaps kayak across the Johnstone Strait as was done by some researchers [47]. They would then have to look through lab books and find the cassette tape they were interested in

studying. This cassette would then be used to study the vocalizations by listening and fast forwarding and rewinding. The researcher would then make annotations in their own lab books and would record the data they were interested in studying. Each researcher traditionally then keeps the annotations and data generated from this procedure themselves. If future researchers want to obtain this data for further analysis, they must first be aware of the fact that this researcher has the data and then request it from them. With the distributed collaborative system I have designed, not only can these biologists easily listen to any recording in the entire archive from any internet connected computer in the world, and compare different recordings, they can also add their annotations to the system. These annotations can be either private or public. If they are for use in a publication, after the article has been accepted for publication, the researcher can make their private annotations public. These researchers are less interested in the details of audio feature extraction and machine learning algorithms and are instead more focused on asking biologically informed questions, like dialect change in cetacean call repertoire [48].

Another group of scientists that have expressed interest in the Orchive are environmental and conservation scientists. A research question of particular interest is the effect of boat noise [68] on cetaceans and on the marine environment in general. For these researchers, the data they will be most interested in is the frequency and nature of orca vocalizations and the intensity and spectral characteristics of boat noise [84]. There are large differences in the intensity and frequency content of boat noise depending on the type of boat that creates it; speed pleasure craft often create a high pitched noise that quickly moves away, tug boats have a lower pitched sound and take a long time to move through an area, and cruise ships make a loud and distinctively high pitched sound. Analyzing the effects of these various types of boat noise will help researchers to establish guidelines for boat noise as it affects this sensitive population of marine mammals [50].

Another group of scientists that this work will benefit are those studying the social organization of whale communities [15] [48] [58] [236] [235]. There have been studies that investigate the transmission of culture [182] in orca societies [48] and have found evidence of this through the examination of dialect change [185]. In a similar vein, other studies have investigated social learning [96] in communities of orcas [235]. With a large database such as this, more of these type of studies will be made possible in the future.

The goal of this thesis is to create a system that enables distributed cognition

between these three facets, allowing expert users to collaborate, giving them advanced machine learning algorithms to help them analyze data, and in cases where datasets are enormous, using the power of crowdsourcing [212] to study large datasets. In this thesis I describe an application of this approach to the problem of analyzing the orca vocalizations.

## 1.6 Scope of this work

The fields of Music Information Retrieval (MIR), visualization and web-based Human Computer Interaction (HCI) are each vast topics in their own right, not to mention the application areas of Computational Ethnomusicology[221] and bioacoustics. So as to make the present work tractable, I will focus on three very specific problems and will apply a carefully selected subset of some of the tools in MIR, Visualization and HCI to help us in developing solutions for these areas.

In the field of the analysis of bioacoustic signals from *Orcinus orca* vocalizations, I will use tools from MIR, including FFT to analyze and display spectrograms, along with tools such as MFCCs, average zero crossing rate, and spectral centroid, along with many other such tools, to help us visualize and analyze orca vocalizations.

This thesis will not present results using the very interesting set of tools that do image processing on the spectra of sound in this thesis, but preliminary results show good classification accuracy. It should be noted that the features detected by most advanced spectrogram processing algorithms can be used as extra features for the machine learning classifier, and often improve performance, having been calculated using an alternate approach.

In terms of machine learning algorithms, this thesis will concentrate on supervised learning algorithms. In these algorithms, data is labeled according to a user-defined dictionary and the machine learning algorithm is trained to recognize the features in this data and to predict the correct labels of new test data based on an internally constructed model of the training data. This is in contrast to unsupervised machine learning algorithms which do not require labeled data and perform tasks like clustering or association analysis and Semi-Supervised algorithms [34] that use a combination of a small amount of supervised learning that informs a larger unsupervised learning phase.

In terms of the citizen science interface, I will develop a series of levels by hand with different difficult levels and goals and will test the behaviour of populations of

respondents drawn from different communities. A production version of the interface would have a machine learning system presenting new call types to the users, and in future work there are many interesting avenues for research into the best way to do this [36]. However, for this thesis I feel that by hand making the levels, I can customize them for difficulty and for the kind of task to perform and measure the performance of different populations of participants with these different test cases.

For the Expert Interface, this thesis will demonstrate two different versions of the Orchive interface, and will discuss the lessons that were learned from V1.0 that were employed when building the V2.0 interface. This thesis will look at some statistics of expert user behaviours and will ask for testimonials from these users. However, as will be discussed, the intended user of the software changed dramatically as the software was being built, which necessitated changes in the data collection methodology.

## 1.7 Overview of thesis

In this thesis, a review of related work from the literature will first be presented. A brief overview of bioacoustics is followed by a detailed review of the literature on orca vocalizations. This will be followed by linked sections discussing some related work in the fields of Intelligence Augmentation, citizen science and systems for working with large audio databases. This will be followed by a chapter that discusses the system that was built for this thesis that combines web-based expert interfaces to interact with audio recordings and data about them in Chapter 3 “Orchive Software Design and Architecture”. After that a chapter devoted to a review of the audio feature extraction and machine learning algorithms in Chapter 4 “Automatic and Semi-Automatic Analysis”.

Datasets obtained with the use of this Orchive system will be then used as input on these audio feature extraction and machine learning algorithms and results will be presented in Chapter 5. Results from the citizen science experiment will be presented in chapter 6, and a chapter discussing the results from experts users will be presented in Chapter 7. Conclusions will then be presented along with Future Work in Chapter 8. Supplementary information including a list of the web resources developed in this thesis in Appendix A, Glossary in Appendix C, Bibliography and Publications from this Research in Appendix B will be followed by Appendix D about our ongoing collaboration with the Alberta Biodiversity Monitoring Institute, to use this software to help estimate bird biodiversity.

## Chapter 2

# Related Work

This thesis explores different approaches to allow scientists to view, annotate and analyze large bioacoustic databases. The study of bioacoustics has a long and rich history, and in the first section of this chapter, a brief summary of the history of bioacoustics in general is presented. Previous work done in analyzing the vocalizations of *Orcinus orca* is also reviewed.

In the following section, an overview of the literature on the use of audio feature extraction to generate features suitable both for the visualization of bioacoustic data and for use with machine learning algorithms is presented. A brief history of waveform-based methods for visualization of sounds is provided, and this is followed by reviews of the use of spectral based methods, including sonograms, spectrograms and measures derived from spectrograms, including Mel-Frequency Cepstral Coefficients and other descriptions of spectra. A brief overview of the field of pitch detection and of the use of these methods in the study of bioacoustics is provided. Many of these pitch detection algorithms are complementary to spectral based methods in that they often use autocorrelation algorithms which detect correlations in a signal using a time based representation of sound.

In order to allow scientists to listen to, view and perform analysis on these large collections of audio, the use of computer-based tools is a necessity. In the past, researchers in bioacoustics would analyze their data with programs on a single computer such as Raven and MATLAB typically one file at a time. I provide only a brief search of the vast literature on the use of computer based tools to view, annotate and analyze audio. In ideal situations, these tools provide for Intelligence Augmentation (IA) [16], in which computer based tools do not replace human intelligence but instead augment or improve it. This stands in contrast to the concept of Artificial

Intelligence, where tools that produce information independently of humans are used, with the ultimate end of replacing the need for human intelligence. IA instead acknowledges that computers and humans have different cognitive strengths and that for certain complex tasks an optimal system would combine the best aspects of human and computer intelligence. This thesis examines the literature for evidence of tasks that benefited from the use of IA and draws parallels between these systems and the system described in this thesis that allows scientists to view, annotate and analyze large bioacoustic databases.

Some of the largest hurdles in the study of large bioacoustic databases is their vast size, the small number of researchers studying these databases, and the messy nature of these databases. In order to assist scientists with large datasets, the use of citizen science and crowdsourcing has been used for many years, with approaches as diverse as the collection of word use for the Oxford English Dictionary[25] [74], the use of far-flung citizen scientists to aid Linnaeus with the study of taxonomy[122], to the work of Dr. Fred Urquhart in the study of monarch butterfly migrations[87] [166]. In recent years, the use of the internet has enabled many more ways for interested members of the public to help scientists study difficult problems, and I provide a brief summary of the literature on this topic. In this thesis, we present a simple matching game to allow citizen scientists to assist us in the classification of audio in a paradigm I call Serious Casual Games. I examine the literature on the use of gamification on the study of complex phenomena and which aspects of gamification have shown the most promise in previous studies.

## 2.1 Bioacoustics

Humans have used sound to identify animals since prehistoric times; some of the earliest extant literature comes from Aristotle. In “On the Soul” [3], he describes how animals make sound and notes that while some sounds are produced by the “impact of the inbreathed air against the windpipe” there are many other mechanisms by which animals produce sound. In “The History of Animals” [2], he describes a wide variety of sounds made by animals from the “low hiss” of the tortoise, the “peculiar croak” of the frog, to the “squeak and moans” of a dolphin.

Animals make a wide variety of sounds, and humans have been interested in and studied these sounds since the time of Aristotle and before. The sounds made by animals are produced for a wide variety of purposes from the echolocation clicks of

bats, to alerting others to the presence of threats, to communication for finding mates, and for other kinds social interaction. These sounds are often quite characteristic of the species in question, and humans have long been able to identify different animals by the sounds that they make.

The sounds produced by animals can be produced in a wide variety of ways and can be of a wide range of frequencies and amplitudes. The range of human hearing is approximately 20 Hz to 20,000 Hz, [127] and while many animals make sound in this range, others, such as bats, make sound in the ultrasonic range, while others like elephants, produce sound below the range of human hearing. The amplitude of sounds produced by animals is similarly diverse, with some producing sounds inaudible to humans, while others like the blue whale can produce sounds in excess of 188 decibels under water [37].

Before the advent of electro-mechanical and electronic recording devices, sounds were often described by researchers using transliterations of animal sounds onto human speech. A simple example is the song of the chickadee (*Poecile* spp.), which is represented in human speech with the words “chick-a-dee-dee”, or the sound of the tawny owl (*Strix aluco*), which is represented by the words “tu-whit tu-who”. An interesting historical aside is that in different languages, different words are used to represent the sounds of animals, such as the “meow” of a cat in English, “miaou” in French, “miyav” in Turkish and “nyan nyan” in Japanese [237]. Another interesting example is the different representations of the sounds of roosters, which include “Kukeleku” in Dutch, “Cocorico” in French, “Kickeriki” in Italian, “Quiquiriqui” in the Basque language.

The earliest quantitative study of animal sounds began with the recording of sounds onto wax cylinders, and the visualization of sounds was a byproduct of the way that sound was recorded onto these cylinders. A photograph of a wax cylinder can be seen in Figure 2.1 with a series of test tones enscribed on it. It is clear to see the different patterns that the different sounds give.

The creation of permanent recordings of animal sounds was a huge leap forward for the field of bioacoustics as it allowed researchers to record the sounds of animals and to listen to and analyze them in more detail in a laboratory environment. It also allowed the scientists to distribute their recordings to other researchers and facilitated scientific discourse in this field.

Early devices such as the Phonoautograph of Edouard-Lyon Scott de Martinville developed in 1857 and the Phonodiek of Dayton C. Miller developed in 1909 allowed

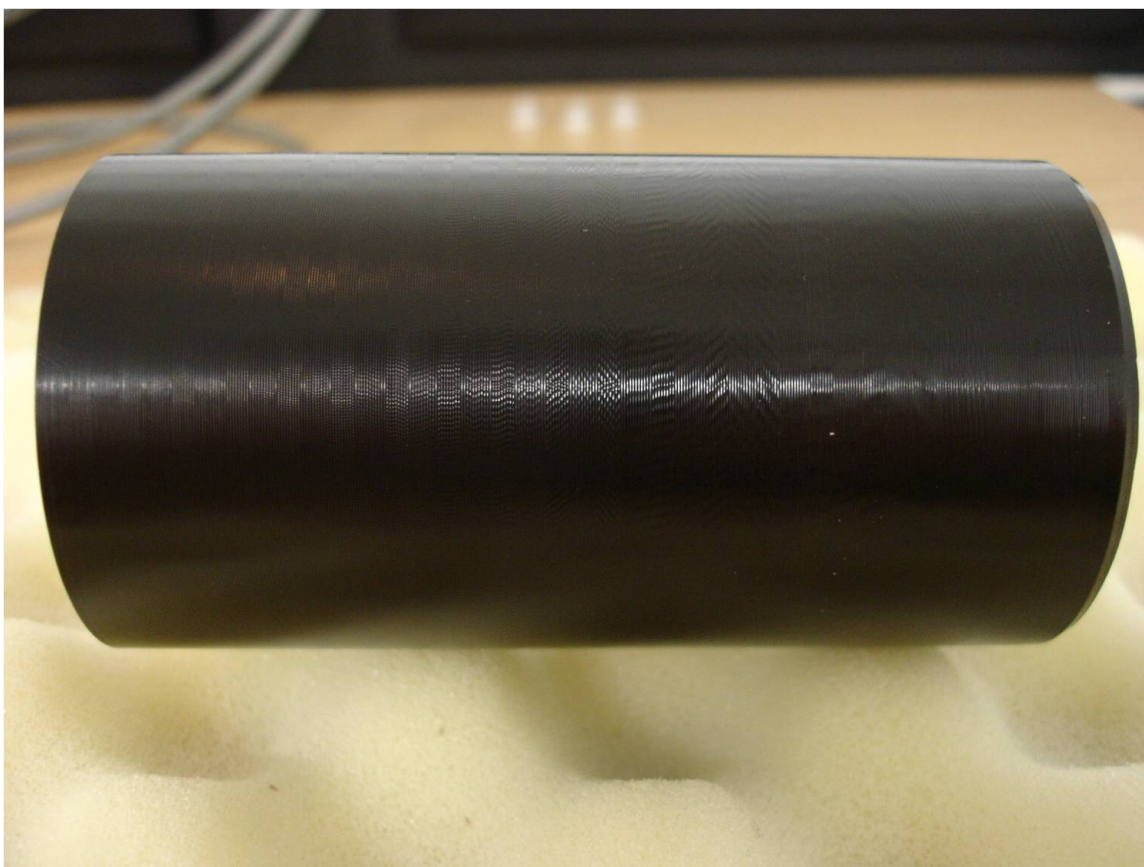

Figure 2.1: A wax cylinder with a series of test tones recorded onto it. Note the different patterns for the different frequencies of the test tones.

for the visualization of the waveforms of sounds, and Alexander Graham Bell created a device that permanently recorded traces of sounds onto smoked-glass. It is relatively difficult to analyze bioacoustic sounds purely by their waveforms as they are often composed of multiple overlapping harmonics, and the relative phase of these harmonics can make sounds that sound similar to the ear but look quite different when visualized as a waveform [6].

Bioacoustics is a scientific field of study that combines the fields of biology and acoustics. Although humans have used the sounds of animals to identify and track them for many years, one of the first researchers in this field was Ivan Regen who in 1925 systematically studied the sounds of insects [247]. In the later half of the 20th century, advances in electronic means of recording and producing sound dramatically increased the breadth and scope of the field of bioacoustics. In recent years, the application of the computational tools used in Music Information Retrieval have further



Figure 2.2: A photograph of the Kay Electric Company Sona-Graph. This device was used by many researchers in bioacoustics before desktop computers became powerful enough to do the FFT calculation needed to make a spectrogram. In this device, a heated needle would rotate around a cylinder. The needle is tuned to a specific resonant frequency that varies over the course of drawing the spectrogram. If the needle resonated, it would touch the paper and burn it, showing the frequency, but giving off voluminous clouds of smoke in the process. A typical 2 second orca vocalization would take the machine about 7 minutes to process [121].

extended the possibilities of analyzing sound from biological sources.

Because of the sensitivity of humans and other animals to the frequencies of sounds, devices that could separate sounds into their characteristic frequency bands proved very useful in the study of bioacoustics sounds. The first such commercially available device was the Sona-Graph, produced by the Kay Electric company. A photograph of this device can be seen in Figure 2.2.

This device produced a two-dimensional representation of sound, with frequency along one axis and time along the other. It had two settings for the production of images, a narrow-band mode and a wide-band mode. The narrow-band mode had good frequency resolution at the expense of time resolution; an example of this is shown in Figure 2.3. This setting had a frequency bandwidth of 45Hz [164]. The

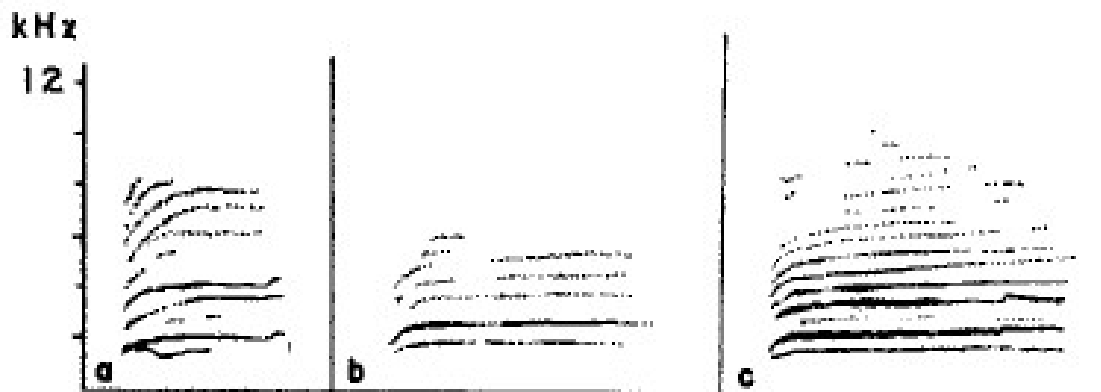

Figure 2.3: Alarm calls of Lawrence's, Lesser, and American Goldfinches (*Carduelis lawrencei*, *Carduelis psaltria* and *Carduelis tristis*. From Coutlee 1971, *Animal Behaviour* 19:559. This shows the narrowband setting of the Kay Electric Company Sonagraph, where frequency resolution is preferred over time resolution.

wide band mode emphasized time resolution at the expense of frequency resolution with a frequency bandwidth of 300Hz. an example of this is shown in Figure 2.4. The Sona-Graph was widely used in the field of bioacoustics and was used to describe the songs of many birds and other animals.

While originally bioacoustic data was recorded onto wax cylinders, for most of the 20th century, audio was recorded onto analog magnetic tapes. These tapes were capable of storing large amounts of data and allowed researchers to more easily record the sounds of animals in the field and the lab. Analog audio tapes were supplemented by the introduction of Digital Audio Tapes (DAT) by Sony in 1987. However, one limitation of both of these forms of storage is the long time it takes to fast forward to a particular place on the tape due to the linear way that the data is stored. In our system, data is stored non-linearly, and any part can be accessed in a random access manner which allows for easier interaction with the data.

### 2.1.1 Orcas - Bioacoustics

There is a considerable, but not immense, literature on the study of the bioacoustics of *Orcinus orca*, also known as the Killer Whale.

One of the earliest work in the analysis of pulsed calls was made by Watkins [232]. Pulsed calls were identified by Watkins to be pulses of tones, and he provided a detailed analysis of the spectral qualities of these tones, noting that when studying

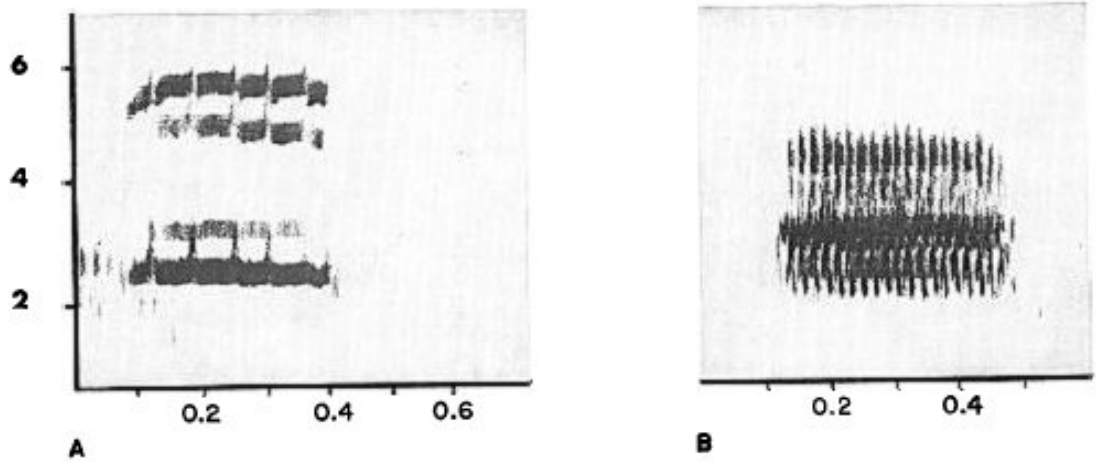

Figure 2.4: The calls of the varied thrush (*Ixoreus naevius*). From Martin 1970, Condor 72:453. This shows the wideband setting of the Kay Electric Company Sonagraph, where time resolution is preferred over frequency.

pulsed calls, the nature of the pulses has a strong impact on the spectrogram and gives rise to a banded structure, and that the distance between the bands gives the repeat rate of the pulses; this is also known as the Side Band Interval (SBI). In later work, especially the catalog of orca vocalizations by Ford [69], the SBI is one of the primary audio features used in classifying orca calls. However, in the case of the Orchi, due to the extreme distance of an orca from the hydrophone this harmonic structure is often not seen, which limits the use of the SBI in this work.

Another early study was described by a paper in 1967 by Singleton and Poulter [201] in which a detailed spectral analysis of the call types of captive killer whales was carried out. This study used a digital approach in which a Fast Fourier Transform was used to produce a spectrogram of short regions of audio. This paper provides a fascinating glimpse into the use of the FFT and DFT and used the recently developed FFT [39] as a way to dramatically speed up the calculation of spectrograms. With the ubiquity of the FFT algorithm, it is interesting to think of a time when the computational complexity of doing this basic function was  $O(N^2)$  when using the naive DFT, instead of  $O(N \log(N))$  for the FFT. Although a large part of the speedup in solving problems has been due to the increase of computer performance, theoretical results such as the FFT which improve the raw algorithm can have dramatic results on the real world performance of these algorithms.

The structure of the sound producing organs in odontocetes in general was described in detail by Cranford [42] who found that the tissues responsible included a

structure that resembled lips and was made of connective tissue, a cartilaginous blade, a stout ligament and an array of air sacs made of soft tissues. This sound producing organ is capable of producing two sounds at once in a process known as “two voice phenomena”, which is also sometimes called “biphonation” by some researchers. In a recent work by Madsen [130] it was found that odontocetes use one set of phonic lips to produce whistles, and another to make clicks, which means that these sounds are not true biphonation, and are more correctly two voice phenomena [239]. Researchers have noted that the sounds that could be produced included clicks, whistles, and a sound that was the combination of both, a pulsed call that could contain both a Lower Frequency Component (LFC) and Upper Frequency Component (UFC). In later papers [41] [229], they described this sound producing organ in more detail. Brown [98] did a study of the mathematical implications of this pulsed biphonation extending the earlier results of Watkins [232].

A paper in 1982 by Dahlheim and Awbrey [44] provided a classification of the sounds of captive killer whales. These whales had been taken from British Columbia, and a number were identified to be NRKW, which makes it very relevant to this thesis. In this paper, they describe 11 different categories of sounds; these are upscreams, downscreams, creaks, whines, whistles, tones, buzzes, ricochets, click bursts, chatter and seesaw. In this paper, they note that from the different vocalizations, they are able to classify individuals by oceanarium with high accuracy. However, it should be recognized that vocalizations are not the only means that orcas have of generating sound; for example, there is evidence that they use tailslaps to disorient herring [199], and there are many instances of a distinct “crunch” sound heard on tapes that has been hypothesized to be the sound of individual salmon being eaten [213].

An extremely detailed investigation of the vocalizations of the killer whales off the coast of British Columbia was carried out in a series of papers by John Ford [7] [71] that described the group-specific dialects in this population. In 1987, Dr. Ford published a large catalog of the pulsed calls of the NRKW [69]. In this hugely important resource, he used a systematic nomenclature to describe a catalog of approximately 78 different call types with 24 different subtypes. The call types were labeled starting with the letter “N” for the NRKW in contrast to call types from the southern residents, which were prefixed with the letter “S”. The call types were numbered according to the time that they were first encountered, starting with N1. The recordings were made into Sonagrams using a Kay Electric company sonograph, and the Side Band Intervals were measured with an electronic digitizing tablet on

an Apple 2 computer. This call catalog remains the primary resource for researchers who wish to study orca call types, and it has been hugely relevant to the research in this thesis.

The call types in this call catalog were examined in more detail in a paper in 1989 by Ford [70]. In this paper, the vocalizations of NRKW are divided into three categories: “clicks”, “whistles” and “pulsed calls”. The clicks were short pulses of sound that were typically made in series, with a variable duration of between 0.1ms and 25ms and could range in repetition rate from a few pulses per second to over 300 per second. These clicks were identified to be primarily of use in echolocation. Some orcas do considerable amounts of echolocation to navigate, locate other group members and locate prey [11]. Whistles were the second type of sound and are a single narrow band tone with little or no harmonic structure. He noted that these whistles were between 1.5kHz and 18kHz and ranged in duration from 50ms to 12 seconds. These whistles were of widely varying character with some whistles being stereotyped [185] and some being in the ultrasonic range [189] [200] [63].

The third type of vocalization are pulsed calls, and these are the primary call types of interest both in the work of Ford and others and also of this thesis. They are of a pulsed nature; that is, they have a central tone that is rapidly pulsed with abrupt and pattern shifts between pulse rates. Pulses typically had repetition rates of between 250-2000Hz and a primary energy of between 1 and 6kHz. He noted three categories of pulsed calls: discrete, variable and aberrant calls. Discrete calls had distinctive structural characteristics and were repetitive, variable calls were modified versions of these discrete calls, and aberrant calls were clearly based on discrete calls but were heavily modified. In this paper, he studied the amount of these three classes of call types in different behavioural circumstances, that of foraging, traveling, resting, socializing and beach rubbing, and found that more variable and aberrant calls occurred during socializing and beach-rubbing. He also did a transition state matrix of the different call types and found clear evidence that certain call types were more likely to be followed by other call types. The most striking of these was the N7/N8 pair of call types, in which an N8 call was always preceded by an N7 call. This paper is very relevant to this thesis in that it presents a theoretical structure for classifying orca call types and for the study of their vocalizations. Although it describes results from a large amount of data, the number of recordings in the Orhive is even larger, and testing the hypotheses stated in this paper with a larger dataset could be enlightening in the study of orca call types.

Orcas from different parts in the world also have discrete call types that are diverse, and a study by van Parijs [170] on Norwegian killer whales found that none of the call types recorded matched with those of a previous call catalog [208]. Another earlier study by Steiner et al. [207] looked at the vocalizations and feeding behaviour of orcas. Discrete call repertoires are thought to be mainly to promote group cohesion and to coordinate intragroup activities [70] [72]. Dolphin signature whistles function as cohesion calls when a social group is separated [95] [234]. Resident orcas increase use of family specific call types after calves are born [236], particularly between mothers and their dependent offspring.

A recent study [173] conducted with Northern Resident Killer whales found that there was evidence for call type matching in vocal exchanges. Further work by this same group [137] found that discrete calls are at an amplitude that far exceeds the intra-group separation of members and likely function in inter-group communication. Work by this group found that individual orcas tend to match call types produced by other group members [173] and this can assist group cohesion [140] and allow individual recognition [141].

A study using data from OrcaLab, but before the Orchiave was created [236], found that orcas change their call behaviour in the presence of other groups of whales increasing the number of matriline-specific, variable and aberrant calls, and decreasing the number of low arousal calls. The calls also changed more when a different subclan was in the area and might play a role in coordination of inter-group activity.

Janik [92] did a study on the classification of dolphin whistles using humans versus an algorithmic approach and found a greater probability of humans to identify signature whistles than algorithmic-based approaches. This is highly relevant to this thesis in that it highlights the importance of using external validation in studying vocalizations, and the serious casual game interface allows researchers to easily create new experiments for humans to identify calls. These results can then be compared with algorithmic based approaches to validate their performance. Recent work by Janik and King et al. [106] suggests that the use of vocal copying plays an important role in the social behaviour of dolphins, and that dolphins can learn the vocalizations of other dolphins.

In a recent paper by Yurk et al. [246] they note that due to vocal difference between clans, acoustic monitoring is a good way to monitor populations of orcas [117] and identified 7 different pods of whales. The life history and population dynamics of this population have also been studied [172]. There has been considerable research

into their behaviour and vocalizations [216] and their whistles [57] and their significance [58]. The sequences of whistles in Northern Resident Killer whales has been studied [184] and evidence has been shown of vocal learning in orcas [48]. Orcas have the ability to make two different tones at once, a pulsed lower frequency component made by one nasal plug, and a tonal upper frequency component made by the other. There has been a study to examine the effects of the sex of the calling whale on the spectral characteristics [139] of the vocalizations. The variation in the pitch of calls in orcas in different ecotypes as was shown to have [67] significant variation in call pitch.

The evolution of pulse click use in odontocetes is examined in a paper by Morisaka and Connor [145] and other work on pulse clicks for echolocation has been reported [198]. A study of the auditory brainstem response of orcas has been presented [214] and a related paper [78] looks at how high frequency hearing in odontocetes is affected by bone mass. There has also been a study on how automatic gain control is handled in the odontocete brain [211], an interesting result that should be taken into account if one were to design electronic analogs [126] of a odontocete cochlea.

Other studies on orcas have included the effects of organochlorine on their life history [243] and of how persistent organic pollutants affect chinook salmon [43], which are one of the main prey items of NRKW.

There have been other studies of marine mammals with fixed hydrophones including humpback whales *Megaptera novaeangliae* [56], bowhead whales *Balaena mysticetus* [29], blue whales *Balaenoptera musculus* [206] and killer whales [146]. In this study, the remote hydrophone station was manned by a single observer who had to manually do the recordings of the different pods. In this thesis I describe a system that could be used for the automated detection and recording of orca calls, thus allowing more sites to be observed and the reduction of human effort.

However, most of the work in analyzing orca vocalizations has been painstakingly done by hand, sometimes using audio cassettes and expert knowledge of orca vocalizations, and sometimes by digitizing vocalizations into a computer and then analyzing spectrograms. It would be of advantage to the field to be able to apply these algorithms to a large dataset and provide collaborative visualization tools to explore it.

### 2.1.2 Orcas - Algorithms

For a number of years, computers have been applied to the study of orca vocalizations. One very early work is by Singleton and Poulter [201] where they use an FFT to make spectrograms of orca vocalizations.

A work by Deecke [47] used neural networks to determine similarity between orca vocalizations. In this paper, they found that neural networks were able to predict similarity between call types with an accuracy comparable to that of expert human listeners. Another algorithm that has been applied to this problem domain is that of Dynamic Time Warping [46]. Brown et al. [28] [27] investigate the use of DTW for calculating similarity between two orca vocalizations and find that this algorithm performs very well.

The mathematical foundations of the pulsed vocalizations by orcas have also been studied [98]. In this paper, formulas for their spectra are rigorously derived from the basic formulas of Fourier analysis. This paper describes in detail the complex spectra that are able to be produced by orcas and the biological foundations that underlie them.

Another mathematical method that has been used to describe orca vocalizations is the Hilbert-Huang transform, which has been shown [1] to have advantages over using traditional Fourier based methods of calculating spectra for bioacoustic sounds.

One important pitfall in the automated classification of orca vocalizations is that there exist non-linearities in sound perception in all animals, including orcas [165].

By definition, orca pulsed calls contain a Low Frequency Component (LFC) with fundamental frequency between 80 and 2.4kHz; however, it was found that some also contain a High Frequency Component (HFC) with fundamental frequency between 2 and 12kHz [82]. However, these HFCs are more directional than the LFCs [140], and because orcas are seldom pointing directly at a hydrophone, these are often not clearly seen in OrcaLab recordings. Another challenging factor in studying orca vocalizations is that two or more different orcas can be making calls at one time, and to determine call identity, these overlapping calls need to be separated [69].

Several studies found considerable individual variability of orca vocalizations [142] [162] [170]. A groundbreaking study by Deecke [48] found evidence for cultural transmission of vocalizations in orca populations. A real-time system with low computational requirements for the detection of Orca vocalizations is described in [125].

In a paper by Miller and Bain [138], they noted that discrete calls always have

a LFC and often end in a “terminal note”, a relatively short feature at the end of a call separated by the rest of the call by a rapid change in the slope or frequency of the LFC. Within a call type, they found that the UFC was highly stereotyped. The similarity between call types correlated highly with how often the matrilinear units (MU) associated with one another, which was from previous work by Bigg et al. [15].

Recordings often have large amounts of boat noise in them due to the large and increasing amount of marine traffic in the Johnstone Strait and around Hanson Island. Many OrcaLab recordings are done remotely using standard sonobuoy transmitters, which makes their quality similar to telephone calls; thus, algorithms that are designed to handle noise are useful [231]. However, these algorithms often depend on harmonic structure, and for many OrcaLab recordings, the orcas are distant from the hydrophones, and there is not much harmonic structure visible on spectrograms.

Deecke describes two different ways to classify vocalizations [47]. The first he calls statistical and is obtained by looking at properties and statistics of the pitch track. He notes that these methods only assess physical properties of the signal and not how they are perceived. The other method is perceptual, and in this method, humans (or animals) listen to the pitch and classify them. The advantage of this is that factors that are missed by a Digital Signal Processing approach might be detected by the sophisticated auditory systems present in living beings. One downside of this approach is observer bias. Another is that orcas and dolphins have more inner hair cells in their peripheral auditory system than humans [6]. This is of direct relevance to this thesis in that I provide functionality to allow the use of data from both human observers using a perceptual metaphor as well as what Deecke calls statistical methods which are called audio features in this thesis.

A further contribution from Deecke in the same paper [47], shows results from the Sidewinder algorithm, which uses autocovariance of FFT with a neural network. They compare these results to those by humans who had no knowledge of orca vocalizations and show that the algorithm performed well even with poor SNR. The advantages of the Sidewinder algorithm is that it uses more points than other analyses that just use a few points on the pitch contour (min, max, etc. [6]). The disadvantages to its use are that it had problems when noise had a harmonic component, that it cannot be applied to broadband or pure tone signals, that it does not take amplitude into consideration, and that it is computationally expensive compared to other approaches. The authors suggest that it can be used in combination with other algorithms. This paper showed that using a neural net to classify the output of the Sidewinder algorithm and the

perceptual approach using human volunteers gave similar results. Unfortunately, preliminary tests showed that the Sidewinder algorithm is of limited use on the data from the Orchi because of the often limited harmonic structure of the recordings.

A very early study by Watkins [232] on pulsed calls noted that the highest energy is not always contained in the first, second or third harmonics. This is often seen in the recordings in the Orchi, and this can cause problems with pitch estimation algorithms that assume that the fundamental frequency has the highest energy.

In a paper by Au et al. [5] the echolocation clicks of orcas were measured and analyzed in detail. They estimate that orcas would be able to detect salmon at a distance of 100m even in the presence of heavy rain noise. They also mention that boat noise is of a different character than rain and wind noise, and the impact of boat noise on echolocation is unknown. This paper is of relevance to this thesis in that, in the data in the Orchi, there are many such recorded echolocation clicks, and a deeper understanding of these clicks and how orcas adapt their echolocation behaviour in the presence of noise could be a useful contribution to the literature. This theme of the impacts of noise on Orca communication can also be found in [84], where the impacts of noise on the southern resident killer whale (SRKW) population is examined. In this paper they found that when boat noise increased by 1dB, orcas raised their volume of their calls by 1dB.

Janik [92] studies the use of three different algorithmic techniques to compare dolphin whistles. The first is based on an algorithm by McCowan [134] that first normalizes the length of each call and then takes 20 points along its length as independent variables. These then used as input to a Pearson product-moment correlation matrix, which then gives a similarity measure between pairs of whistles, which was then subjected to Principal Component Analysis to reduce the number of colinear variables. These values were then used as input to a k-means clustering algorithm. This paper also used two cross-correlation based methods, one that used the cross-correlation of two signals using a method described by Khanna et al. [103], and the other that used the same cross-correlation, but instead took the absolute difference in frequency every 5ms.

Considerable work has gone into the identification of dolphin signature whistles in the last two decades [192]. A recent paper by Janik et al. [94] presents a new method for identifying dolphin signature whistles called SIGnature IDentification (SIGID), which uses the observations of human listeners followed by a type of analysis that looks at the gaps between groups of vocalizations which known as bout analysis[203].

Dolphin vocalizations often are found in a trend where many vocalizations are made close in time with large gaps between them, which makes them amenable to study by bout analysis. In the Janik experiment [94], they found that they could reliably detect individual dolphins in recordings of groups of dolphins with the SIGID technique. This research is explained in greater depth of the Ph.D. thesis of King [105] where the use of signature whistles as vocal labels amongst other topics is examined. This is of relevance to the current thesis in that I present an extensible computer system that would allow researchers to conduct the human study portion of the SIGID system using citizen scientists.

Other interesting work on dolphin communication is presented in a recent paper by Janik [93] in which the capability of dolphins to refer to objects and other dolphins using referents and their ability to understand syntactic structure is reviewed. This paper is of relevance in that orcas are of the same taxonomic family as are dolphins and could possibly share some of their cognitive abilities.

One approach to determining the fundamental frequency of a vocalization is to manually trace spectrogram by hand using appropriate software; for example, in Watwood et al. [233] the MATLAB software suite is used to this end. A paper by Shapiro et. al [196] uses this same approach. While this approach is appropriate for small datasets, it is most likely untenable for the multi-thousand hour datasets explored in this thesis.

Another approach that has been used is to select peak frequency from sliding power spectrum followed by manual correction to remove octave errors [178] [91]. In previous work in our lab [149], this approach was also used by hand with MATLAB, and in our software suite, I have functionality that allows a user to select a wide variety of parameters for pitch determination algorithms that brings this same functionality to a web-based interface.

One of the most useful algorithms for determining the pitch contours of orca calls is the previously described Sidewinder algorithm, which uses autocovariance for each spectral slice where the peaks are at multiples of the spacing of frequency bands [47]. This algorithm is particularly appropriate to sounds that are of a pulsed-tone nature. These sounds are composed of a pure tone that is pulsed at a specific, and perhaps varying, rate. A spectrogram of such tones has many bands [232] around a central frequency, with the most energy occurring near the frequency of the tone and not in the lower harmonics as is in the sounds of many instruments. The sidewinder algorithm is similar to the spectral autocorrelation method for human speech tracking

[112].

A similar algorithm is the Discrete-Logarithmic Pitch Detection Algorithm DLFT-PDA [231]. The DLFT makes reliable estimations of pitch and temporal change of pitch from harmonic structure by correlating DLFT spectra from adjacent frames to give reliable estimates fundamental frequency change. It uses Dynamic Programming to create a smooth pitch track. However, two drawbacks of this algorithm are that it performs poorly with low SNR and cannot track multiple calls by multiple animals. It was shown to be a versatile pitch tracking algorithm in recent work by Shapiro et al. [197].

Another approach that takes advantage of the banded structure of pulsed calls is an FFT based comb filter method with Dynamic Time Warping [28]. In this approach, an upsampled FFT of a sound is produced, and this FFT is then analyzed with a series of comb filters with equally spaced frequency bands to isolate the harmonic structures of different repetition rates. This was explored in [28] and then in more detail in [27]. This approach takes as input a pitch contour as determined by a pitch determination algorithm and can take multiple pitch tracks to model sounds in which an LFC is combined with an UFC. The DTW algorithms they explored included the Ellis, Sakoe-Chiba, Itakura and Chai-Vercoe. These vary in the way that the cells are computed, for example in the Chai-Vercoe method, there is explicit handling of insertions and deletions in the cost matrix. These algorithms can be compared to those used in global-sequence alignment algorithms. They found that they could get 90% agreement with perceptual data, and represented a severe test of DTW, and in their experiments used both the LFC and UFC components. The use of DTW would be an important avenue to pursue in future work.

Another approach used an Artificial Neural Network (ANN) image of spectrogram transformed into an image of data points then normalized and transposed into a vector of points which was the input to the ANN [97]. They looked at distinguishing calls from each other in one experiment and whales from each other in another, both experiments gave excellent classification accuracy on a small dataset. However this method has the disadvantage that it is very sensitive to noise and may do the classification on the noise rather than on the signal.

A recent study [1] discusses the use of the Hilbert-Huang Transform (HHT) for analyzing the sounds of marine mammals. They mention that the FFT is limited to the Heisenberg uncertainty principle, and that time and frequency resolutions must be chosen by the investigator and relate that the HHT does not suffer from this

drawback. They say that FFTs are best suited for analyzing harmonic signals but not for click sounds, while the HHT is better suited for this. They provide results that show the effectiveness of the HHT over the FFT, especially in the case of clicks where when the ratio between the maximum of the energy when a click is present to that when the click is absent is approximately 20:1 with the FFT and is approximately 100:1 with the HHT. This HHT algorithm would be useful to implement and test in the future.

Another approach using FFTs to classify whale calls is described by Oswald et al. [168] who use a multivariate discriminating function analysis for classifying whale vocalizations. They examine the use of different upper frequency limits (20, 24, 30 and 40kHz) and different variables for each call, including beginning and ending frequency, minimum and maximum frequency, duration, number of inflection points, number of steps and if harmonics were present from the fundamental frequency of each whistle. They got fairly poor classification accuracy (37% at 24kHz) using a multivariate approach with cross-validation, but their detailed analysis of using these different parameters was quite useful. With a more sophisticated statistical treatment and a dataset larger than the 484 whistles from 29 recording sessions, it might be possible to obtain higher classification accuracy.

Another more recent approach by Deecke [49] included the use of the Adaptive Resonance Theory (ART) neural network, a network similar to the Self-Organizing Map approach in that it is an unsupervised approach using a neural-net like foundation; however, in the ART algorithm, if a new pattern is found that is sufficiently different from existing patterns, it becomes the reference pattern for a new category.

Another way to classify audio features is to use the Pearson product moment correlation which was used in Watwood et al. [111] to classify the vocalizations of bottlenose dolphins. The main advantage of this technique are that it takes into account the differences that are lost when whistle loops are normalized in time, it also ignores absolute frequency and bandwidth information. By doing so, it makes loops that have monotonic changes in frequency appear more similar even if they are considerably different in absolute frequency.

In this section, a number of different algorithms for extracting audio features from bioacoustic recordings are presented. The primary method that is used is typically based on FFTs, however, there has been work using other algorithms such as the Hilbert-Huang transform and the Sideband Interval. To compare different audio features, DTW has been used with good results, and the ART model has also shown

promise in categorizing bioacoustic sounds.

## 2.2 Systems for working with large audio corpora

Large amounts of work have been done using single computers to study large amounts of audio. Recent advances in storage capacity have led to very large 4TB disks, so a considerable amount of audio data can be stored. However, at a certain point, with many hundreds of terabytes of audio, research labs often adopt a file server model, where a central server or set of servers delivers data to client computers. This methodology is in use at the Cornell Lab of Ornithology Bioacoustics Research Program (BRP) [38] where a server connects to a large array of spinning disks and client computers query this data using powerful workstations. These workstations use MATLAB and other software to listen to audio and interact with advanced custom interfaces. This approach is similar to the system described in this thesis in that users can interact with audio using custom software in both. One primary difference is that in the case of the custom MATLAB, it would be challenging to integrate an external citizen science interface or indeed have the ability to interact with a non-privileged custom workstation connect via a dedicated high-speed network to the data. One design decision that I modeled on the Cornell system, and am grateful for, was the ability to let users use their own software platform for doing complex calculations and then to have easy ways for them to view their data in the context of the Orchiade. This is accomplished in our system by having multiple ways for data to be stored, either on a shared file system like NFS, via a shared folder service like Dropbox, or on their own computer where they can watch results being added in real time.

A different methodology of doing audio feature extraction was explored in the paper “Distributed audio feature extraction for music” [22]. In this paper, the authors use a dataflow architecture for distributed audio feature extraction on a set of networked computers. A dataflow architecture allows users to connect small processing algorithms in a graph-like network and to then use this constructed network to transform input data into a desired type of output data. A simple example of a *Marsyas* network would take audio samples from a file on disk, multiply them by a number and output them to another file on disk, which would have the effect of increasing the volume (loudness) of the file. However, most of the commonly used algorithms in *Marsyas* are complex feature extraction and machine learning algorithms. *Marsyas* was an existing software platform that used this dataflow architecture, and this pa-

per explored the use of dataflow architectures on networked computers. One of the important contributions of this paper was that the optimal vector size of data to send from one computer to the other was influenced by the network settings of their Ethernet routers, but in their case a 256 size vector provided the best speed. Results are also presented to show that by using a Collection Partitioning Adaptive algorithm the authors were able to get the best utilization of their cluster. This algorithm splits up the files to be processed and adaptively sends more jobs to the computers that have completed their past jobs quickest. The authors also note that it is very simple to port an existing *Marsyas* network to this distributed framework, and there is indeed current efforts ongoing to do this in an automated fashion.

One serious drawback of this framework is the large amount of disk and network traffic that is generated by the producer nodes on these system, the authors point out that the maximum number of worker computers that could be served by one dispatcher computer was only four. This makes sense because of the large amount of data generated in many of the intermediate steps in the audio feature extraction pipeline. The authors propose a system of hierarchical dispatchers and workers to solve this problem.

For many interesting tasks in realtime computer generated music and analysis of music in performance situations this type of system would be very useful, for example, one dispatcher could communicate with a number of workers each of run a different type of machine learning algorithm and where the results are then collated. However, for the present task of analyzing huge collections of audio that is already on disk in a batch fashion, the architecture in distributed *Marsyas* likely would need further work to be of much use.

In “Overview of OMEN”[135], McEnnis, McKay and Fujinaga describe their system called OMEN (On-demand Metadata Extraction Network), a system that shares many commonalities with the Orchive system described in this thesis. The main issue their system aims to overcome is copyright problems that researchers encounter when they want to legally extract audio features from songs. In the strictest legal sense, each researcher must purchase their own version of a song in order to do any kind of audio science on it. This becomes prohibitive in the age of online databases with millions of songs in them. In the OMEN system, a coalition of libraries creates a network of systems that host the raw audio data of the song but only send back to the researchers the specific audio features that they are interested in. Another interesting aspect of this system is that they propose to use the unused computing

cycles of library browsing computers to be a grid computing resource for doing their audio feature extraction.

One big difference is that their system is primarily based on Java <sup>1</sup>, where the system described in this thesis is primarily based on Python, C++ <sup>2</sup> and Javascript <sup>3</sup>. In many ways, the Java ecosystem is enticing for building server applications, and several times in this project I considered doing feature extraction in jMIR, the Java Music Information Retrieval library that the OMEN system happens to use. I decided not to because of greater performance of *Marsyas* and that it includes more audio feature extractors. Another important reason is that *Marsyas* has a mode where features can be extracted and predicted in one executable which is very helpful when working on huge datasets such as those in the Orchi.

## 2.3 Intelligence Augmentation

With the analog tapes from OrcaLab now digitized, it is possible for researchers to search for, listen to, view and make annotations on all these 23,511 recordings. These annotations can be shared with other researchers or used as input to audio feature extraction and machine learning algorithms to find specific vocalizations in large bioacoustic collections. This type of work falls under the rubric of Computer Supported Collaborative Work [8] (CSCW), a field which studies multiple individuals working together with computer systems.

In this particular case, there are a number of different communities who could be interested in this archive, these include developers of bioacoustic algorithms who include members of the machine learning community [38] and researchers in Music Information Retrieval. Others who might show interest are OrcaLab and its collaborators, whale biologists, linguists and the part of the general public who enjoy listening to whales and might like to help the scientists who are working on this project.

Our system uses two types of web based interfaces. The first are tools aimed at expert users, and the second are simpler interfaces designed for crowdsourcing the annotation. There are a number of tools that experts use to segment and analyze audio and specifically bioacoustic data. One of the most popular is Raven <sup>4</sup>, a toolkit

---

<sup>1</sup><http://www.oracle.com/technetwork/java/index.html>

<sup>2</sup><http://www.open-std.org/jtc1/sc22/wg21/>

<sup>3</sup><http://www.ecmascript.org/>

<sup>4</sup><http://www.birds.cornell.edu/raven>

developed at the Cornell Lab of Ornithology. Our expert-based tools have many similarities to Raven such as the ability to view waveforms and spectrograms at multiple levels of detail. In addition, the system described in this thesis tightly integrates the visualization and viewing of data from machine learning classifiers.

Another tool is the Sonic Visualizer [31], which supports a wide variety of waveform and spectral audio representations. The popular audio program Audacity has been extended to allow for the annotation of audio data [118]. The biggest difference of our system compared to these systems is that our software is all web-based, so users do not have to install a separate program and can more easily view long audio files and analyze data across multiple recordings by utilizing compute cluster and cloud resources.

The goal of early research in Artificial Intelligence (AI) was to build independently intelligent agents that could perform cognitive tasks. There were a number of approaches to build such systems. Some researchers, such as John McCarthy, chose to build symbolic manipulation systems where knowledge was represented by formal logic [133] Others, such as efforts by Marvin Minsky [144], instead attempted to combine several ad-hoc solutions to create an independent agent. Most of these systems failed to take into account that in the real world, intelligent agents, such as people, are embodied, that is they have a physical form, and this physical body interacts both with other agents in social interactions as well as with its environment.

In the 1980's instead of Artificial Intelligence, researchers began to investigate Intelligence Augmentation [64], where instead of trying to build intelligent systems that were designed to replace humans, researchers started building systems that would help people to solve problems, combining the best of human and artificial problem solving strategies. These agents were designed to assist humans and inherently carried within them the idea that intelligence was embodied and interacts with people and other artificial agents through social interactions.

An interesting study was carried out by Sumner [210] and investigated embedding agents that functioned as critics into a design environment. In a critiquing approach, an artificial system communicates in a dialog with a human, suggesting changes to places where there are problems with the design. The system described in this paper is that of voice menus for a phone-based interface. The system is designed by a person or team, and the system critiques the design in places where the designer has violated previously determined rule-based constraints. This work was extended in a subsequent article [66] where a system to help designers create kitchens was described.

One interesting result from these studies was that designers reacted negatively to being critiqued and began to anticipate the response of the system and took steps to avoid being critiqued. This highlights the importance of making sure the system that is built makes the users feel that they are empowered and are being supported by the system.

In a debate entitled “Direct manipulation vs. interface agents” [193], Ben Schneiderman and Pattie Maes debate the relative advantages of direct manipulation and software agents. Direct manipulation is described to be user interface techniques where large amounts of data are presented to the user on the screen at one time. Through a user interface with fast feedback ( $<100\text{ms}$ ), the user navigates through the data. Software agents, on the other hand, are described to be long-lived software systems that learn user preferences and adapt to users, presenting them with data that the system estimates will be useful to the user. In this paper, these two approaches are discussed and contrasted. It is interesting to note that by the end of the debate both sides acknowledge benefits to the other’s position, and indeed, as I have seen in the decade since this debate, systems are being designed that support both direct manipulation and software agents. In the Orchive, I am attempting to design a system that supports both of these paradigms, allowing the user to directly manipulate large quantities of data, and also provide software agents that can mediate interactions between users, other users, annotations from other software agents and the data.

In the paper “Distributed intelligence: extending the power of the unaided, individual human mind”, [65] Fischer provides an excellent overview of the field of distributed intelligence, relating it back to work in distributed cognition by Hollan et. al [83] as well as tying in other concepts, such as those of Intelligence Augmentation, advanced visualization interfaces that exploit the power of the human visual system making user specific systems, and exploring computing off the desktop, which includes both large scale and small scale displays. This paper also explores the difference between “Tools for Learning”, which have the goal of educating the user so that they will be independent of the system and “Tools for Living” that help people do things they could not do themselves. In the Orchive, I am developing tools to support both these paradigms. First, to help users learn the call types used by the orcas, and second, to help more advanced users interact with the data, allowing them to ask and answer research questions.

In the paper “Collaborative, programmable intelligent agents” [148], a system that

extracts semantic data from documents using intelligent agents is described. This paper talks about the difficulty of creating systems that approximate real intelligence and instead proposes that I should investigate what tasks computers are good for, what tasks people are good for, and how they can best complement each other. Their goal is to create a system that works like a reference librarian, taking imprecise requests from clients and returning relevant results. They then present a system called “Apple Data Detectors”, which uses a collaborative system to work with the user to fulfill their requests. This is related to this thesis in that it reminds us to have humans do what they do best, and computers to do what they do best.

The field of Distributed Cognition studies the social and environmental aspects of cognition and realizes that thinking is not just something that happens in isolated minds but can also take place in the interactions between minds and their environment. It was first formulated into a discrete discipline by Edwin Hutchins, which is described extensively in his book “Cognition in the Wild” [90] after his research into the native people of Papua New Guinea and their system of public litigation [89]. In a classic paper by Hollan, Hutchins and Kirsh [83] distributed cognition in different environments is described. One of these is on the bridge of a ship, a location where multiple persons have to work together to accomplish many simultaneous and shared goals. In this situation, people work together, sharing information via intentional and consequential communication and also offload cognitive tasks to their environment by the use of maps, displays and other physical objects. This type of offloading of information to the environment is seen in the large amount of data objects that OrcaLab produce, from analog tape and DAT recordings, to lab book pages, incidence reports, single subpod recordings, maps, photos and videos. These different recordings reveal different facets of the life of the orcas, and in the Orchive interface, I have attempted to include as many of these as possible.

The practice of Cognitive Ethnography [83] is often used to study distributed cognition. It studies the cognitive processes that underlie the work that occurs in an environment and takes into account the effect of the social context of the participants as well as the way the physical world affects the process. Ethnography is a methodology in which researchers study a system by making direct observations in as natural a setting as possible [136]. An ethnographic study of the different communities involved in the Orchive would be an excellent long term goal in future work.

In the book “Distributed cognitions: Psychological and educational considerations” [188], a number of authors investigate distributed cognition and give examples

of this in a number of fields, including daily life and education. One central theme of this book is that people think in conjunction or partnership with others and use tools to help them think. They also note that it has been observed that the performance of people in teams supported by computational tools is often superior to people working alone. They then investigate how distributed cognition can be harnessed in the field of education, with the goal of helping students to learn more effectively.

There has been a long and fruitful history of the application of distributed cognition in the sciences. If one adopts a loose definition of distributed cognition as thought processes that happen not just in one individual brain but are instead distributed through a community and are mediated by artifacts, the whole history of science itself, even back as far as Aristotle, has been an example of distributed cognition. In the words of Isaac Newton:

“If I have seen further, it is by standing on the shoulder of giants”.

However, recent advances in the understanding of the concept of distributed cognition from researchers in the social sciences, combined with advances in computer and communication technology could dramatically increase the speed, facility and ease of communication between scientists. These increases could potentially be revolutionary changes in certain very difficult problem domains. In such domains, the problem itself is too big to be solved by one single researcher and must instead be solved by teams of researchers with the aid of artifacts that aid cognition.

There are many different such problem domains that require collaborations between large numbers of users and one is the study of the vocalizations of whales.

## 2.4 Citizen Science

Citizen science is a process by which members of the public are involved in a collaboration with professional scientists to collect and analyze data. Although its coinage as a term is rather recent, it has a well-established history, with one of the earliest examples being that of Linnaeus who in his *Systema Naturae* [122] in 1758 asked volunteers from the public to send him botanical samples from around the world for the development of his taxonomical system. Other examples include the establishment of a system of amateur weather observatories across the US in the early 1800s by Thomas Jefferson [61] and the Christmas Bird Count [115] of the Audubon society and Cornell Lab of Ornithology.

However, in recent years the use of networked computers has dramatically accelerated the ability for scientists and the public to collaborate on large scale projects. The term crowdsourcing refers to a new type of collaboration where non-specialists help expert scientists [88] and has been used to great advantage [212] in a number [21] of research programs [218]. One of the most successful examples is Galaxy Zoo [204]. In “Game-powered Machine Learning” [12], Barrington, Turnbull and Lanckiet describe a system that combines Games With A Purpose (GWAP) with machine learning in a framework that they call “Active Machine Learning”. In the paragraphs below, I examine these contributions in greater detail. Our system uses a GWAP metaphor for the citizen science part of the game. It currently has only a few game-like elements, however results will be demonstrated that show that a certain subset of users find even this simple game quite engaging.

In the case of the Galaxy Zoo[204], A group of astronomers had collected images of many thousands of galaxies and wanted to characterize them by the chiral handedness of their spiral structure, that is, were they spinning clockwise or counterclockwise? It was assumed that there would be an even distribution of these the two chiral hands, left and right, and any deviations from this would be an important and surprising result. Even the most advanced current computer algorithms are not able to categorize galaxies based on their handedness, but humans can do this classification easily. In this paper, the authors describe their system and results and present results that indicate that there is a hint of positive correlation of the distribution of left or right handed rotation for galaxies nearer than 0.5 Megaparsecs.

Another research program that benefited from crowdsourcing was the Stardust@home project [19]. Stardust [4] was a NASA space mission that flew a spacecraft through the tail of comet Wild 2, collected dust from the comet and from interstellar matter using an aerogel and then returned the satellite to earth. Comet dust was collected on one side of the aerogel, and the other side of the aerogel was exposed to interstellar matter during the entire mission. The analysis of the particles from the comet were straightforward due to the high number of particles, but the analysis of interstellar grains was much more difficult due to the small size and number of particles. The Stardust@home project allowed users from around the world to signup on a website and interactively view and annotate microscopic images of the aerogel. There was overwhelming participation by the public, and they were able to generate results that were useful to the scientists on the project [4]. The system described in this thesis is similar to this project in that they both have a web based interface for classification.

The Stardust program was one of the inspirations behind adding a citizen science part to this thesis.

There have been a number of articles that investigate the benefits of crowdsourcing. Hong [85] presents results that show that a group of problem solvers with a diverse background can outperform smaller groups of experts. This is of interest in the current work because there are only a very small number of orca vocalization experts in the world, but there is a large number of people who are interested in listening to orca calls as is evidenced by the traffic on the OrcaLive <sup>5</sup> forums.

A recent article [107] describes crowdsourcing with the Amazon Mechanical Turk system, a web based system where people can sign up to work on small tasks in return for micropayments. The advantage with using the Mechanical Turk system is that because people are paid for their work and have to pass a scientist-defined test the results obtained might be of higher quality. The drawback to this system is that the workers must be paid. Most scientific projects have limited budgets, and therefore this type of solution is often not practical.

The first GWAP was the ESP game [228] in which two users on computers connected to the internet try to guess words that describe an image. If both users guess the same word, this word is then added to the tags to that image and is also added to a list of forbidden words which forces people to choose new words to describe an image. This game has proven immensely popular, with many millions of tags added to images. Another such game is Tag-A-Tune [113], an input agreement game that has people add tags to music clips. These games, and others like them, exploit the powerful reward system of the human limbic system and are an excellent way to hold the attention of large numbers of users and generate high quality data. The challenge with games-with-a-purpose is to develop a captivating game experience, but with time and skill, they perhaps hold the largest potential in terms of sheer size of population for performing crowdsourcing.

Although many of these projects concentrate on recruiting large numbers of participants, even small numbers of human volunteers can be of great use when analyzing bioacoustic data. Of particular relevance to this thesis is work done by researchers in cetacean bioacoustics [72] [246] [245] [105] where human volunteers were used to classify orca and dolphin vocalizations into distinct categories. These researchers used different kinds of technology to do this, primarily not with a computer, but in recent work by Yurk [246] [245] a web-based interface was developed to allow volunteers to

---

<sup>5</sup><http://orcalive.net>

help classify vocalizations. The results by the human volunteers were used to help evaluate the performance of machine learning algorithms. This has direct relevance to the current work in that in this thesis I describe a system that extends this work by providing an integrated system where researchers can upload, annotate and create new sets of classification tasks for humans to perform. The system that I have implemented also adds game-like elements to hopefully provide greater engagement of the public along with a concomitant increase in the amount of data collected.

In “Game-powered Machine Learning” [12], Barrington, Turnbull and Lanckiet describe a system that combines Games With A Purpose (GWAP) with machine learning in a framework that they call “Active Machine Learning”. In this framework, the user is presented with a set of plausible answers by a machine learning system, these plausible answers are chosen to be as close to the actual answer as possible, which helps the system train itself on difficult data most effectively, and also makes the game more fun and challenging to play since the answers are so close to each other. This kind of system directly inspired the work I describe earlier with GWAP and how I am developing a system to let users help us to classify orca call types. Work is underway but unfinished in using active learning to help to make this game fun and challenging. Experiments shown in Chapter 5 show that some users find this game very engaging. The results also show that the accuracy is high for many difficult audio classification tasks including distinguishing call types between different matriline.

## 2.5 Summary

In this chapter, I provided a brief literature survey of a few areas related to large bioacoustic archives. Each of these topics is of direct relevance to this thesis and the system that was built for it.

In section 2.1, a literature survey is presented included the history of bioacoustics and some of the early machines used to study it. Bioacoustics is truly an ancient field, and many people now and through history have used sound to find and track animals. In comparatively recent times, electronic instruments have helped to add a quantitative measure for the sounds. It is very useful to closely read these early papers and patents, the systems they developed using analog technology mirror our current digital technology, and I can and do draw design inspiration from them.

A fairly detailed literature search of papers relating to the bioacoustics of orcas

is then presented in subsection 2.1.1. There is quite a large volume of work on orca vocalizations. However, I have attempted to do a very thorough review of the literature relating to the vocalizations of the NRKW population. Thanks to people like Michael Biggs, John Ford and Paul Spong amongst many others, I know an incredible amount about this population. There is quite a large literature on this population, with work done over a long time period. This is directly relevant to our thesis in that the work on making call catalogs and decoding orca vocalization forms the basis for call classification in this thesis.

This is followed by another subsection 2.1.2 devoted just to the algorithms for studying orca vocalizations. There is a considerable literature on this, but I think I have found all the papers in the literature on this topic, and have expanded into the vocalizations of dolphins. In the system I describe in this thesis, I support a large number of the algorithms discussed, and can easily add new algorithms. Several of these, including the Sidewinder algorithm are very interesting and would be excellent candidates for audio features to extract.

A section on studying the different types of systems that have been developed for working with large audio corpora is in section 2.2. There are some very interesting systems being developed, like the one at Cornell University with multiple powerful client workstation computers connected to large amounts of spinning disk and processing data with MATLAB. I have modeled several aspects of the system on these other systems for dealing with large audio datasets.

A section 2.3 on Intelligence Augmentation highlights the approach I am taking when building the system used to produce the results in this thesis. We are building a system that uses computers to help annotate large audio collections by computer scientists and obtain help from biologists who are experts in the vocalizations of the organism under study. This system takes the labeled data from the biologists and lets data scientists choose different audio features and machine learning algorithms and interactively view their results in a web-based interface. Related to this is Section 2.4 which is about Citizen Science, and how by attracting members of the public to a science project, considerable work can be accomplished. This is of direct relevance to the thesis in that I build and test a system that allows for citizen scientists to help annotate large bioacoustic archives.

## Chapter 3

# Orchive Software Design and Architecture

The data in the Orchive presents challenges to the tools and workflow typically used in bioacoustics and Music Information Retrieval. Each of the recordings is 45 minutes in length and at a sampling rate of 44100 samples/sec, this means each file is 484MB in size.

However, the larger problem is the sheer number of recordings, the Orchive currently holds around 23,511 of these 45 minute recordings and is continuously growing over time. These recordings take 17TB of disk space, and even now in the era of 4TB hard drives, distributing this data to each scientist interested in studying this data would be difficult.

Even if this data could be sent to each scientist, the classifications and annotations created by each researcher somehow need to be shared if they are to collaborate effectively. Existing tools do not facilitate this process and require researchers to use ad hoc methods, such as emailing text annotation files to each other.

Another large problem is that extracting audio features and doing machine learning on this amount of data would be impractical on a single computer and requires the use of large numbers of computers connected to high speed storage to process in a reasonable amount of time.

There are large numbers of people in the general public that enjoy listening to orca vocalizations. One example is the Orca-Live website <sup>1</sup> that streams audio directly from the hydrophones at OrcaLab. Even with the relatively rare occurrences of orca

---

<sup>1</sup><http://orca-live.net>

vocalizations, they can have up to 20 people listening to the stream at once around the world. Enlisting these listeners to become citizen scientists and to help annotate the large amount of audio from the Orchive could be a rich source of human annotations, but raises questions about quality control.

In order to address these challenges, I have developed a system called the Orchive where expert scientists can listen to, view and annotate audio, view the output of audio feature extraction algorithms, run and view the results of machine learning systems on this audio, and to enable citizen scientists to provide annotations that can be used by both the machine learning and scientists. It should be noted that “The Orchive” refers both to the electronic version of the OrcaLab archive of recordings, and to the software system that was developed. The context around each usage of this term will hopefully serve to disambiguate which of the two meanings that “The Orchive” represents.

In the following section I first briefly describe the Orchive version 1.0, a first attempt at developing a system to provide these functions. I then discuss the issues I discovered after 5 years of scientists using this system and then describe version 2.0 of the Orchive, a completely rewritten system which takes into account the deficiencies of version 1.0 and tries to address them.

### 3.1 Design Considerations

In 2007, a project was begun to develop a system that would allow users to view, listen to, and annotate the data in the Orchive. At that time, there was only 3TB of data, and most of the recordings had not yet been digitized.

The first decision that needed to be made when developing tools for the Orchive was the choice of platform and toolchain to develop it with. I had a number of requirements for this system. Firstly, it should allow researchers to access all the recordings in the Orchive. The second was that it should allow them to annotate the recordings to show the regions where orcas were vocalizing and to further annotate these vocalizations with the type of vocalization being made, be it echolocation, whistles, pulsed calls or instead from voice notes, boat noise, and the many other sounds in these recordings, including marine mammals such as seals, dolphins and humpback whales. Labeling the pulsed calls with the call types from the John Ford catalog and even with the pod, matriline and individual identity of the whales were important. The system should also allow scientists to view the wide variety of other

data collected by OrcaLab, including the 30,000 lab book pages, maps of orca travel, incidence reports, comments about recordings, call catalog, and the time and date of each recording. Finally, this system should allow researchers to run audio feature extraction and machine learning tasks and to view these results within the interface.

One requirement that was added later was the ability to allow citizen scientists to help annotate data using a simple game-like interface. The annotations from the users should be accessible to machine learning algorithms as a way to provide more training data.

Although it would be conceivable to develop a standalone program running on individual machines that would meet all these requirements, the difficulty of sending the audio to the users, collecting and merging their annotations, and running large-scale audio feature extraction and machine learning algorithms made this approach impractical.

One platform that would allow all these requirements to be met could be a web-based platform. In this paradigm, all of the data resides on a central server, and a web server provides a link between this data and users who connect using standard web browsers. By storing all the data in a central location, one large server with an array of disks can store and backup the large amount of audio files. The web server stores the annotations from each user and allows other users to view and use these annotations and to view the results of audio feature extraction and machine learning jobs. It then communicates with a compute cluster to run and retrieve the results from audio feature extraction and machine learning jobs.

## 3.2 Orchive 1.0

When this project was conceived, the set of toolchains for developing rich web interfaces was considerably less advanced than it is now. Most web applications consisted of small amounts of Javascript on the client which communicated with the server using Asynchronous Javascript and XML (AJAX) <sup>2</sup>. One of the most popular server platform for developing web applications was Ruby On Rails (RoR) <sup>3</sup>, a framework that allowed for good modeling of problem domains using an Object Relational Mapping (ORM) system combined with interfaces to allow the server and client to interoperate

---

<sup>2</sup><http://api.jquery.com/jquery.ajax/>

<sup>3</sup><http://rubyonrails.org/>

using AJAX using the language Ruby <sup>4</sup>.

One of the primary web applications that enabled people to see large amounts of image data in a Javascript based interactive viewer was Google Maps<sup>5</sup>. In Google Maps, all the levels of zoom that are available are precalculated and stored on servers, which allows for rapid transmission of these resources to users. It was widely believed that this paradigm of precalculating data allowed for higher speed and more interactive website than one that would build each map on the fly.

One large hurdle that existed at the time this project was developed was the lack of support for audio on web clients using pure HTML. The only solution that existed for developing rich audio applications on the web was Flash <sup>6</sup>, a technology developed by Adobe <sup>7</sup> that allows developers to develop a program that could be embedded in a web page.

For the Orhive V1.0, I developed a system where data was stored in a MySQL <sup>8</sup> database and was accessed using the ORM layer in Ruby on Rails, which built web pages and sent these to clients. The web page was primarily HTML but contained a rich Flash web application written in the HaXe <sup>9</sup> language, an open source platform that could build a Flash application as one of its possible targets. The audio was stored on the server, and in order to provide the fastest possible interaction, spectrograms and waveform displays of this audio were precalculated using *Marsyas*[220] and were stored on the server at a number of different zoom levels. The Flash application allowed the user to listen to, view and annotate the recordings.

This system also allowed the user to run different audio feature extraction and machine learning algorithms, and to view these data and classifications overlaid on the spectrogram. Following best practices of the time, the data was also stored in the database. An image of the website is shown in Figure 3.2, which shows a section of one recording with annotations.

This interface is still in use, and since July 2008, there have been approximately 3,900 people who have viewed the site with over 10,000 individual visits. There are 42 scientists registered as users on the site, and of these, 11 scientists have contributed annotations. There are currently over 17,000 annotations in the database, most of

---

<sup>4</sup><https://www.ruby-lang.org/en/>

<sup>5</sup><https://maps.google.ca/>

<sup>6</sup><http://get.adobe.com/flashplayer/>

<sup>7</sup><http://www.adobe.com>

<sup>8</sup><http://dev.mysql.com/>

<sup>9</sup><http://haxe.org/>

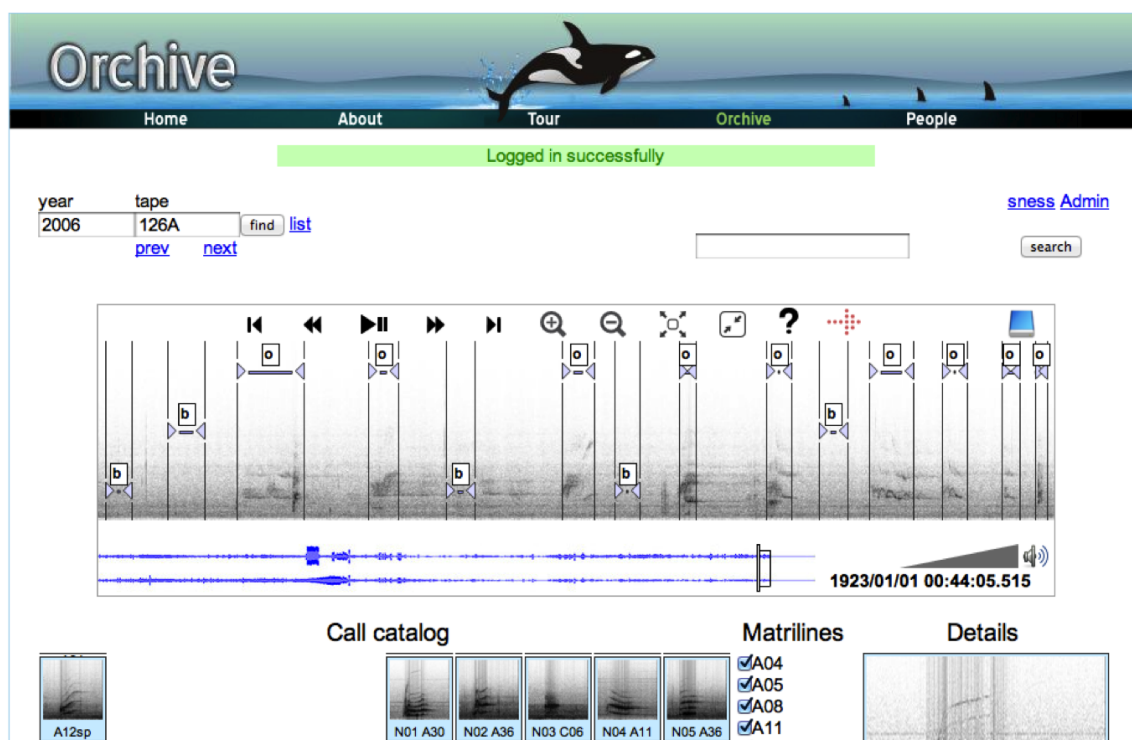

Figure 3.1: A small annotated section of audio from the Orchiave

which label if the clip is an orca vocalization or background noise but also with almost 4000 that contain which type of orca call is being vocalized. Some annotations even contain the pod and/or matrilineal identity of the call.

A version of this web interface was also developed to view the data from the VENUS<sup>10</sup> and NEPTUNE<sup>11</sup> projects. Dr. Richard Dewey, an Associate Director of VENUS was able to use this web interface to find the first examples of whale vocalizations in the VENUS database. The existing VENUS interface allowed users to only see one small 5 minute chunk of data at a time, and because the spectrograms were not precalculated, it took considerable time for each new 5 minute section of audio to load. Our system allowed him to quickly scan over large numbers of recordings to find whale vocalizations for the first time in the VENUS data.

Even though the interface was in some ways successful, over the years many drawbacks to this system were identified as people used the interface and new features were added to the site.

<sup>10</sup><http://venus.uvic.ca/>

<sup>11</sup><http://www.neptunecanada.com/>

The primary deficiency was that this system required all the spectrograms and waveform images to be precalculated. Although this allowed for a substantially more responsive interface, as new recordings were added to the database, the entire precalculation process needed to be repeated. The last rebuild of these images took over 3 months of continuous processing time on the server. Another downside is the large amount of disk space required to store the spectrogram images, at the current time, these images take up over 1TB of disk space for 17TB of audio data.

Another issue with this system is that over time, it became apparent that there were a number of problematic issues with the software tools used to create the system. Even though RoR is still widely used, there are a number of issues with the performance of the Ruby language, especially when doing other tasks than simply serving web pages. In addition, because of its relative obscurity, there are issues with APIs for interfacing Ruby to other tools. It was found that the Python language has better interfaces to other tools, such as *Marsyas*, so much of the new code was written in Python. This allowed for easier development of new features but increased the number of languages required to be used, which complicated development time.

In addition, over time the popularity of the Flash platform declined dramatically, both in terms of acceptance and use by the general public as well as within the web programming community. The fact that Flash could not be used on Apples iOS <sup>12</sup> devices was one of the contributing factors, but the larger factor was the development of standards-based web interfaces that are not controlled by a single company but are formed from a consensus among members of the community. Because of this, new development on the site has been done in Javascript. For example, the call catalog was developed as a Javascript application. Interaction between Javascript applications on the page was straightforward, but interactions between the main “orcaannotator” Flash application and Javascript were often challenging and became more so as the complexity of the application grew.

For many tasks in the Archive, it was found that neither Python nor Ruby was fast enough, and certain aspects of the site were written in C++. For example, the programs to do the calculation of spectrograms was written in C++ as even in C++ the calculation of all the spectrograms on the V1.0 website took approximately 3 months on an 8 core machine.

In the end, it became very difficult to add new features to the website because of the need for development to occur simultaneously in Ruby, Python, Flash (HaXe),

---

<sup>12</sup><https://developer.apple.com/devcenter/ios/index.action>

Javascript and C++. At the current time, the Orchive version 1 website contains 11,296 lines of Ruby, 3949 lines of HaXe, 987 lines of Javascript, 3405 lines of Python and 2520 lines of C++. The number of lines of code was manageable, but the number of languages required to add new features became difficult to manage.

One big issue that was identified later in the project was that many of the scientists who would like to participate in the project were in remote locations with limited or no internet access. For example, some of the scientists had limited time to work on annotating data when in their offices and had more time when they were on board boats studying orcas. With the traditional AJAX development paradigm of having a thin client and most of the code being on the server, the assumption is that the client has continuous access to a high-speed internet connection.

Another issue with the website is that in order to support a wide variety of annotations, it was decided early on to have annotations be in a free-form text field. The hope was that scientists would develop their own consistent vocabulary of annotations and that an open system for annotations would allow for both a standard vocabulary, for example, the call types from John Ford's call catalog [69], as well as being flexible enough to accommodate new annotations. In a number of ways this was successful, many of the annotations are in a consistent format. There are a number of interesting annotations that would have not been supported by a fixed vocabulary like "amazing sequence" and "great N4". However, the lack of a consistent vocabulary became a major hurdle when trying to convert these annotations into a form usable by a machine learning system. For example, there are 383 "N1" annotations, 59 "N01" annotations and 20 annotations that contain either "N1" or "N01" within them, sometimes preceded by a space or appended with the matriline or a note about the call. Writing scripts to convert these into a consistent vocabulary became progressively more difficult.

For these reasons, amongst others, it was determined that a new version of the website should be built using more modern technology and using a smaller number of programming languages and tools.

### **3.3 orchive v2.0**

In 2012, a new version of the Orchive software was started from scratch. For this new version, it was determined that the Python and Javascript (Node.js) programming languages would be used for the server. Javascript and HTML5 would be used for all

client facing software, and C++ should be used where needed for doing processing of large datasets on the server. This allowed us to concentrate development in Python and Javascript, which greatly simplified development.

There were a large number of web server platforms available that were written in Python, and after extensive research and testing, it was determined that Django provided a good blend between power, popularity and ease of development. A subset of this system was also written in Javascript using Node.js. The development experience with Node.js was excellent, it has a new programming paradigm that is ideal for web based applications, and while it is de facto on the client, it is now becoming more popular on the server. It is powerful and fast to develop in, and is very efficient in terms of resource usage. However, it is still very much a work in progress; no great client/server ORM layer could be found that modeled our data well and linking it to *Marsyas* would have required substantial work. For expediency I therefore chose to write the reference implementation in Django with plans to move the REST API to Node.js at the earliest opportunity in future work.

I implemented the new spectrogram viewing and audio filtering by making a new view in the Django code, and in this view, a *Marsyas* network is created that calculates a spectrogram and delivers it to the user with the correct content type. This functionality of embedding *Marsyas* directly in the webserver has sped up development of new audio features considerably. As some of these audio features are costly to calculate in terms of processing time, the built in caching layer in Django is used with Memcached and Apache to cache spectrograms and other derived audio data. One should also take into account that caching may happen at other network layers along the path to the client, and finally the resources could be cached by the users browser.

For the front-end, the existence of new tools and frameworks for developing rich Javascript made it feasible to write larger and richer web applications. One of these was the Backbone framework, a toolkit that allowed for the development of MVC (Model/View/Controller) applications in Javascript on the client which allowed for the creation of applications that could work well both in environments with a high-speed internet connection as well as situations with only periodic access to the internet. One of the exciting things about this kind of framework is that it allowed for the development of mostly offline applications that could be deployed as tablet or phone based applications using PhoneGap<sup>13</sup>, a framework that allows developers to build

---

<sup>13</sup><http://phonegap.com/>

iOS or Android apps using HTML5 and Javascript.

In addition, the standardization and wide deployment of HTML5 audio in both the Audio DOM (Document Object Model) element as well as the Web Audio API made it possible to develop applications that could reliably play back sound, a vital part of our application.

One of the big issues with the first version of the Orchive software was the choice to allow for free-form input of annotations by scientists. In the new system, I changed this to only allow annotations from a fixed vocabulary. However, the system supports an arbitrary number of such vocabularies, and researchers can add new entries to these dictionaries. To support the previously allowed free form annotations, I added a comment field to the annotation which can contain whatever text the researcher desires.

Another issue that I came across with the first version of the website was the need for all the spectrograms, waveforms and other assets to be pre-generated. In order to overcome this, I took advantage of the *Marsyas* bindings to Python and wrote code to allow the web server to generate spectrograms from audio on the fly. In order to improve latency, the Javascript interface sends multiple requests for rectangular sections of the visible spectrogram, which allows multiple cores on the server to generate spectrograms in parallel. In addition, these spectrograms are cached in memory on the server (using memcached) to speed up subsequent requests for the same region of a spectrogram.

Although not all the features of the old site are yet supported in the new site, the majority of them are, and the new site contains functionality to display audio features not present in the old site. There are 2849 lines of Python code in the new interface and 4230 lines of Javascript, which shows the dramatic move from a server-based application to a client-based application.

Although both versions of the website use a REST (Representational State Transfer) based API [62], the new Javascript code uses this REST API exclusively for communication of state between the server and client.

In order to deal with the issue that the code had to be cloned for different projects, the new version of the website allows for multiple projects to co-exist within one set of web server code. Currently, the system contains three different projects, the Orchive, a site with bird bioacoustic data from the Alberta Biodiversity Monitoring Institute and a project dealing with partially annotated chant data from the Torah and Koran traditions. Because of this, bug fixes and updates made to one project are reflected

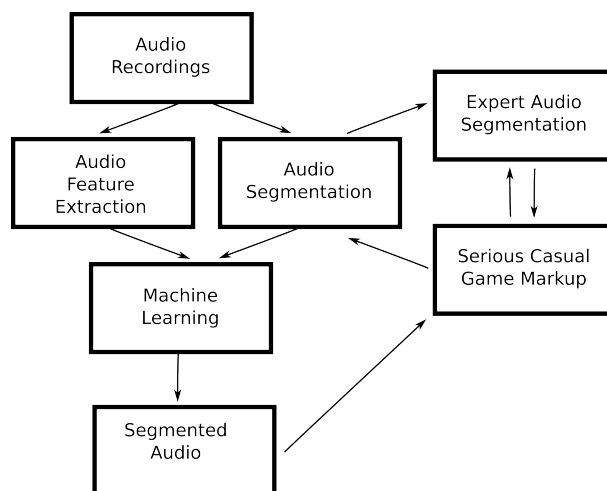

Figure 3.2: A high level overview of the system in the Orchive. The audio recordings are the main input to the system, these undergo processes of audio feature extraction concurrently with audio segmentation by a machine learning system. this roughly segmented audio can be further refined in the expert audio segmentation process which can interact with a serious casual game markup system to label audio clips along with a machine learning system.

in all the other projects. The web server displays different headers and graphics for the different projects and supports different domain name URLs to access the data, which allows the different projects to maintain their identity.

For a system diagram of how this process of machine learning, expert interfaces and serious casual games works, refer to Figure 3.2.

### 3.3.1 Recording View

Like in Orchive V1.0, the Recording View is designed to be the main view that the user interacts with, and can be seen in Figure 3.3.1. At the top of the screen is a header that has links to the various tools available, look at and annotate the Recordings, build Training Sets from the annotated Recordings, train Classifiers on the Training Sets and look at the Predictions of Classifiers on Recordings. In the middle of the screen is a spectrogram view of the sound, with shuttle controls above it to control the playback of sound. One feature that was asked for many times by biologists using orchive v1.0 was to have a frequency scale on the left hand side, this was added in the new version.

On this spectrogram six clips can be seen, the first three of “orca”, and the last

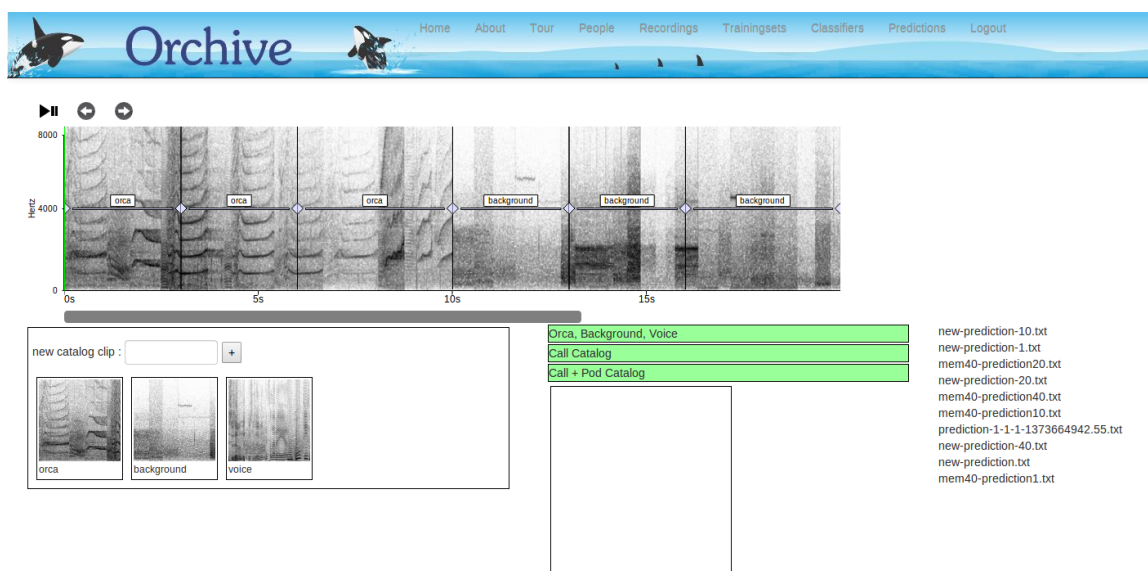

Figure 3.3: Recording View - A picture showing the main recording view of the orchive v2.0. In the middle of the screen is the main spectrogram, which is calculated on the fly and loaded in chunks to improve the user experience.

three of “background”. Like in the V1.0 interface, these clips can be adjusted to more accurately annotate the sound under interest.

Below these clips is the new Clip Catalog. In V2.0, once one selects a region of audio, the expert user assigns it a label by either clicking on one of the items in the call catalog, or by typing a number from 1-9 that corresponds to the number of the call in the catalog. This addition of a call catalog greatly simplifies the process of training machine learning classifiers and building game levels, as their vocabulary is fixed. To the right side of the call catalog is a control to select different call catalog entries, and a detailed view of the currently selected call below. On the far right side is a list of the prediction runs using a machine learning classifier that have been done for this recording. The third one of these has been clicked, and this in turn has displayed a blue overlay on the spectrogram for regions classified as “orca”, a green overlay for “voice” and transparent for “background”.

It was challenging to transition the old free annotations to the new fixed vocabulary system. A series of scripts was developed that implemented a set of heuristics to turn call types like “n1”, “N1”, “N01” and “A04 N01” into it’s corresponding canonical label which was of the form “N01”.

Figure 3.4: Training Set - A screenshot of the interface to allow researchers to manually create training and testing sets of data directly from the annotated clips in the archive. On the left is the call catalog, and on the right are boxes for the different classes in the training set that is being constructed.

### 3.3.2 Training Set View

One of the most challenging parts of dealing with the huge datasets that are associated with large bioacoustic archives is building the training and testing sets of data which are used by audio feature extraction and machine learning algorithms. One needs to search for the right clips, to listen to and see them, and to sort them according to different criteria as was done using another Flash based interface I previously wrote called Cantillon [17]. The Training Set View, show in Figure 3.3.2 implements this functionality in the orca v2.0 interface.

On the left hand side, a set of clips that correspond to the currently selected search parameters are displayed. To filter for clips with a specific name, one would type the name in the “Name” field, and to filter by recording, in the “Recording” field. These clips can be seen, can be clicked on to hear them, and if they are appropriate, can be

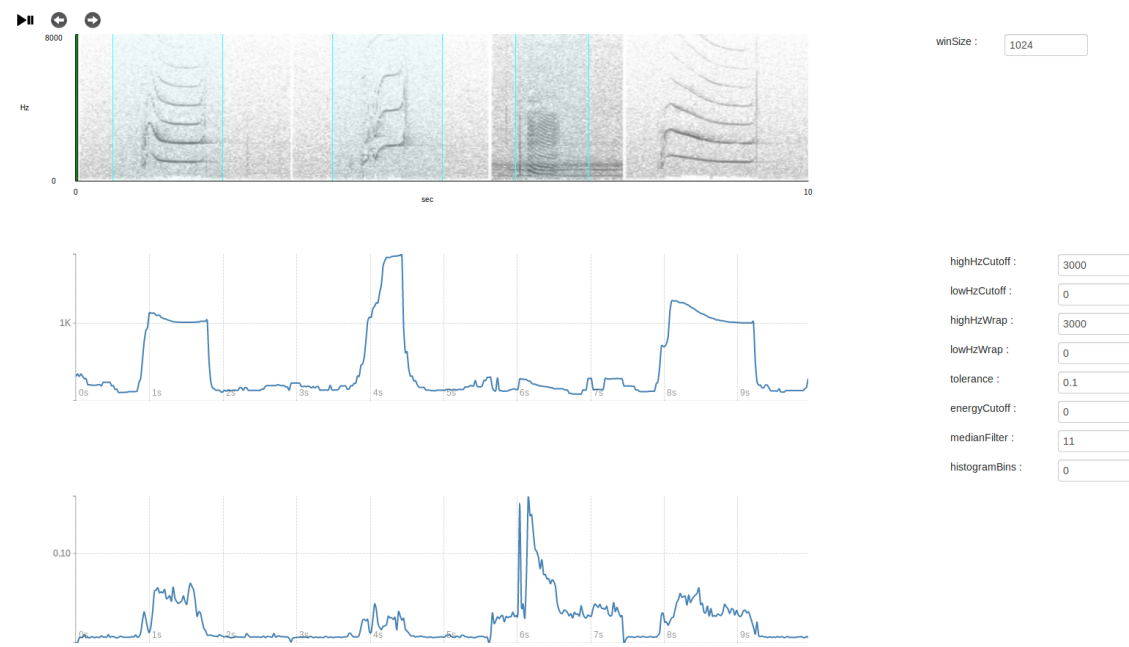

Figure 3.5: A screenshot of the data viewer for the Orca archive, showing a test section of audio with four orca calls from the call catalog. At the bottom is a graph of the output of the YIN pitch determination algorithm, and below that is the RMS energy of the signal.

dragged to the Trainingset box on the right. Each of the bins represents a different label, and by dragging a clip to one of these bins, a new clip is added to the training set with that label.

In actual use however, it seems the primary way of creating new training sets was from the main training set page, where all appropriate clips in the entire dataset will be used. However, this interface will still be useful when examining training sets or building small, custom training sets.

### 3.3.3 Data View

In order to tune the audio features that are calculated for bioacoustic data, it is useful to be able to see a graphical representation of the audio data. The Data View, shown in Figure 3.3.3 provides this functionality. The data view uses a similar plugin structure to that used in the main recording view, and the two can coordinate with each other through Backbone so that when the scrollbar of one component is moved, the other follows along. This shows the power of this Javascript plugin component

method, where a central Backbone core connects a wide variety of rich web interfaces, some custom, like the ones discussed here, and others that can come from a wide variety of open and closed source vendors.

### 3.3.4 Game Builder View

Once clips have been created in the Recording View, they can then be used to create citizen science games. The goal of these citizen science games are to collect more data from more people than is possible using the limited number of experts in orca vocalizations that are available. In the first version of the game, the interface to add new levels was text-based and was not able to be used by the primary stakeholders at OrcaLab which turned out to be an important feature. In game design, it is important to have a balance of fun and difficulty to interest people in the game, especially in the early, training levels. Stakeholders at OrcaLab and other expert scientists who played the game gave copious amounts of feedback over the exact choice of call types in each of the levels. In one case, one of the experts in orca call recognition sent us a detailed list of the issues with the current game levels that was over one thousand words long. This could be an unexpected way to enlist the assistance of biologists, to get them to help to design new game levels. This would give us additional expert labeled clips when they design the game level, and could be used to give us citizen science data as well. Because of these many factors, it was decided to build a new interface to allow the bespoke construction of new levels.

In order to fulfill these requirements, an editor for creating and editing game levels was developed. In this editor, a call catalog like the one seen above in the training set view can be seen on the left. On the right is a series of boxes, each which corresponds to a level. In the first box, the game designer puts the query call, then the correct call, and then four other incorrect call types. The functionality that this interface provides was essential in order to allow for the collaboration on making game levels with our partners. However, for most of the use of the citizen science game, the levels are constructed automatically by the computer to classify new clips. In this case, the entire call catalog is displayed to the user along with the four most likely call types.

### 3.3.5 Citizen Science Game

A view of the main play screen in the citizen science game can be seen in Figure 3.7. At the top of the screen is the Query clip, and below are the Reference clips. The

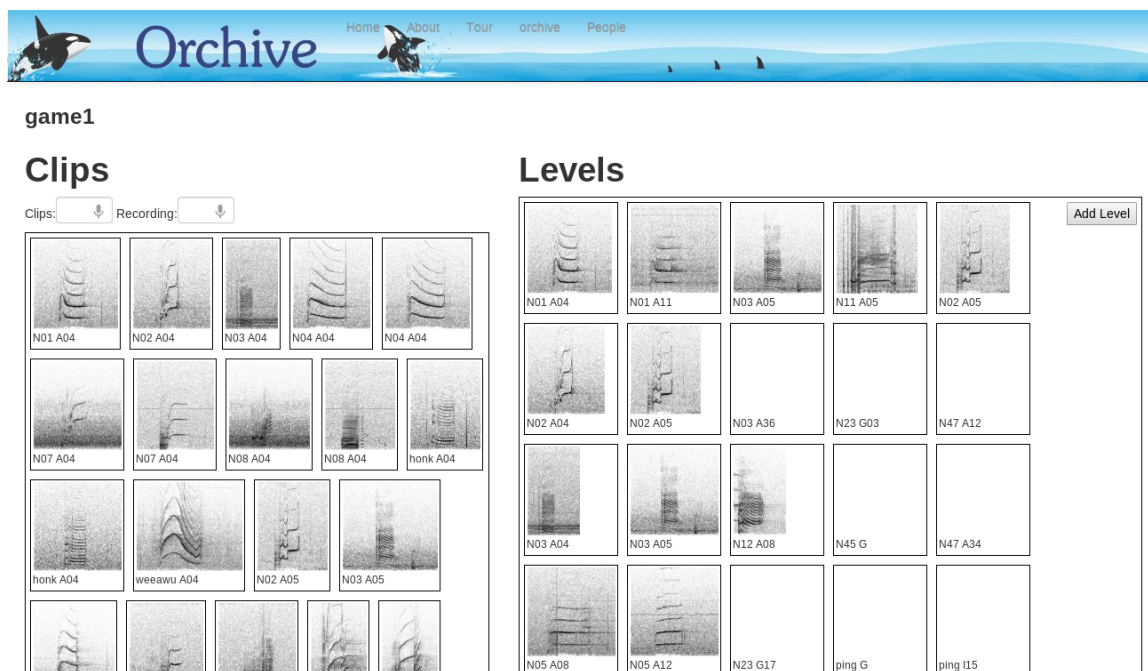

Figure 3.6: A screenshot of the interface by which researchers can construct new custom levels of the OrcaGame using a web browser. All the annotations in the database are able to be added to the interface by the researcher, who can quickly build new levels to test the skill level of users.

user can click on the clips and they will make their corresponding sound. When they are satisfied with their decision, they press the “Select” button and a message telling them if they are correct or incorrect is shown.

### 3.4 Distributed Computing

With the huge sizes of datasets in large bioacoustic archives, computing audio features and running machine learning tasks on the entire archive requires the use of clusters of large numbers of machines. In this thesis, the Westgrid collection of computational clusters is used for running the huge audio feature extraction and machine learning task. This uses a very simple queuing system known as Torque<sup>14</sup>, which is the latest evolution of the ancient PBS [79] (Parallel Batch System) parallel job distribution system. PBS allows scientific users to schedule large jobs to run on computers, and performs well for certain scientific tasks where a single, usually large, program is run

<sup>14</sup><http://www.adaptivecomputing.com/products/open-source/torque/>

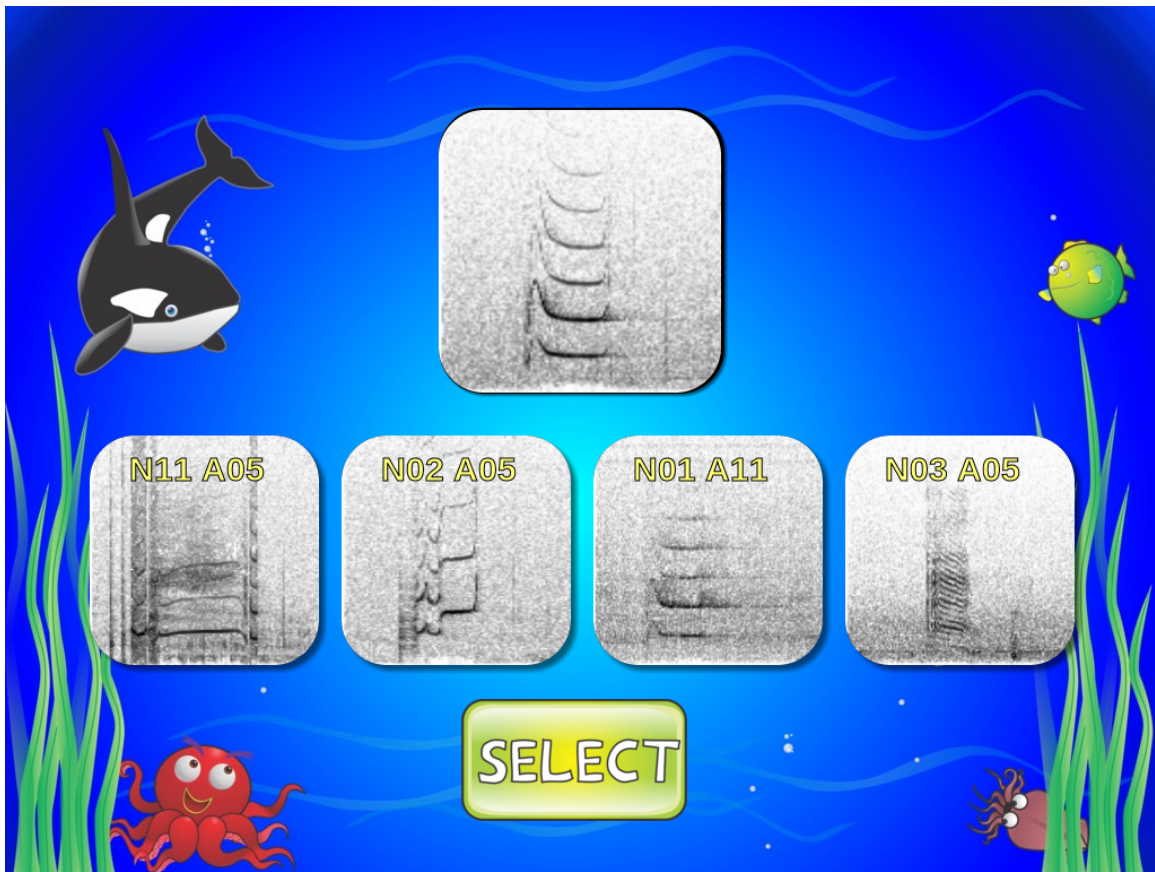

Figure 3.7: A screenshot of the OrcaGame interface, showing the query call at the top of the screen and the reference call types below.

on a variety of different datasets, and the results are then saved to disk and later analyzed by a scientist. This type of computing is now known as Grid Computing. While this system has certain benefits for running specific scientific tasks, for other tasks, the methodology of having separate computers running mostly independently, and all coordination of tasks being the responsibility of the programmer with a tool such as MPI quickly becomes difficult. The MapReduce paradigm helps in the coordination of large parallel tasks, and the Hadoop system allows programmers to efficiently write distributed programs that run on huge numbers of computers and allows for failures of individual computers.

## 3.5 Summary

The system and software developed for this thesis was an integral part of the preparation of training and test sets for the machine learning section of the thesis. It was also essential for the data collection from biologists and formed the interface by which data was collected from both biologists and citizen scientists. It currently stores approximately 17,000 hours of audio and is in active use by the public and by researchers in orca vocalizations. For these reasons, it is important that the software and its design be considered as an important part of this thesis, and the part that took the majority of the time spent.

Two slightly different architectures were used with different choices of programming languages for version 1.0 and version 2.0 of the Orhive. For the first version, a gradual drift in technology made it necessary to support a complex system that used five different programming languages and required client side interaction between Flash and Javascript to provide for rich interfaces. Other features were changed for version 2.0 from lessons learned on version 1.0 and detailed above. This new interface is live and can be seen at the Orhive website <sup>15</sup>.

In the following sections, data taken from all orca vocalization experts from orhive v1.0 was taken as input, this gave a total of 22,135 clips. This data was then taken as input into Version 2.0 of the Orhive interface and was cleaned by removing regions of silence before and after the clip. Clips that did not appear on quick visual and auditory inspection to have orca vocalizations in them were removed. Subsequent investigation of these revealed that in many cases these were just the vocalizations of extremely distant orcas; however, they were still not used in the results presented due to the uncertainty of the experimenter in their validity. Work on the ABMI project has shown the extreme importance of having trained listeners as it appears trained listeners can hear many times more distant birds than untrained listeners. Although other interfaces could have been used to annotate this audio, this custom built interface allowed for the easy collating of results from diverse sources and for trimming their audio for input to machine learning algorithms.

The field of CSCW [8] deals with making tools to deal with problems like this, in which large amounts of data must be interacted with by multiple communities of users in order to create knowledge. The system that was built for this thesis takes inspiration from many different CSCW systems to build a tool that multiple groups

---

<sup>15</sup><http://orchive.net>

of people can use to solve large bioacoustic problems. This system was essential in the creation the large datasets that were used in the evaluation of this system in Chapter 5 which examines if the approach hypothesized in this paper is an effective way to annotate large bioacoustic archives.

## Chapter 4

# Automatic and Semi-Automatic Analysis

There are two main parts of doing supervised machine learning, extracting the features and training and predicting on labeled features. The choice of appropriate feature extraction algorithms is extremely important in the success of a machine learning algorithm [53]. In the first section of this chapter, I will examine some well known audio feature extraction algorithms and the way they work. In the second section, a small amount of background information will be presented about the machine learning algorithms used in this thesis.

### 4.1 Audio Feature Extraction

A very simple feature that derives directly from the waveform of the signal is the Root Mean Square (RMS) energy of a signal. The RMS is one measure of the amount of energy present in a waveform. The RMS is calculated using the following formula:

$$RMS = \sqrt{\frac{1}{N} \sum_{n=0}^N x[n]^2} \quad (4.1)$$

Where  $N$  is the number of samples in the window and  $x[i]$  is the value of the signal at time point  $i$ .

The power spectrum of a signal can be obtained by using a Fast Fourier Transform. This Fourier analysis of a signal decomposes a time sequence of a waveform into separate frequencies. This frequency representation of a signal can be represented

pictorially as a spectrogram and is a widely used method for researchers to visually identify different bioacoustic sounds. Statistical properties of this spectrum can also be obtained, and these properties have been used previously in the Music Information Retrieval literature to classify audio signals.

In this thesis, I use five of these statistical measures of a signal, these are the Centroid, Rolloff, Flux, Kurtosis, Skewness of the spectrum [220] [108].

The Spectral Centroid of a signal is defined as the normalized first moment or center of gravity of a signal [119] and is represented by the following equation:

$$C_t = \frac{\sum_{n=1}^N M_t[n] * n}{\sum_{n=1}^N M_t[n]} \quad (4.2)$$

Where  $C_t$  is the centroid at time  $t$ ,  $n$  is the number of bins in the power spectrum and  $M_t[n]$  is the value of the  $n^{th}$  bin in the power spectrum.

The Spectral Rolloff is the frequency below which 90% of the magnitude in frequency bins is concentrated and is defined by the following equation:

$$\sum_{n=1}^{R_t} M_t[n] = 0.90 * \sum_{n=1}^N M_t[n] \quad (4.3)$$

Where  $R_t$  is the rolloff frequency I am attempting to calculate,  $n$  is the number of bins in the power spectrum and  $M_t[n]$  is the value of the  $n^{th}$  bin in the power spectrum.

The Spectral Flux is the norm of two successive power spectra and is shown in the following equation:

$$F_t = \sum_{n=1}^M (M_t[n] - M_{t-1}[n])^2 \quad (4.4)$$

Where  $F_t$  is the spectral flux I am attempting to calculate, and  $M_t[n]$  is the value of the  $n^{th}$  power spectrum bin.

The Spectral Kurtosis of a signal [52] is a measure of the peakedness of a signal and a definition was given by Jöreskog [101]. If we let  $X$  be a real valued random variable, and let  $\mu = E(X)$  and further define:

$$\mu_i = E(X - \mu)^i \quad (4.5)$$

For values of  $i$  including 2, 3 and 4. In this case  $E(X)$  is the expected value for  $X$ ,  $\mu$  would be the mean,  $\mu_2$  would be the variance and  $\sqrt{\mu_2}$  would be the standard

deviation. Using this notation, the Kurtosis is defined as:

$$Kurtosis = \gamma_1 = \frac{\mu_3}{\mu_2^{3/2}} = \frac{\mu_3}{\mu_2 \sqrt{\mu_2}} \quad (4.6)$$

A measure closely related to the kurtosis is the Spectral Skewness of a signal and is defined by the following equation:

$$Skewness = \gamma_2 = \frac{\mu_4}{\mu_2^2} - 3 \quad (4.7)$$

These statistical properties of a signal can be used separately, however, when used in combination often give a better description of the spectrum.

Another feature often used in MIR is Chroma features. In this representation, the entire spectrum is projected onto 12 bins, each of which corresponds to one of the semitones of the equal tempered musical octave. Although this measure is of more use when analyzing Western Music, it could be useful if the vocalizations that are being studied have specific absolute pitches.

MFCCs are a feature that has shown great utility in the classification of human speech and of music signals. It is a cepstral representation of audio, which can be thought of as a spectrum of a spectrum, with the frequency bands spaced at the mel scale, a scale that approximates human hearing. Variable numbers of coefficients can be calculated with the MFCC, typically 13 are used, but more have also been used in a variety of studies. The *Marsyas* audio framework provides an MFCC subsystem, and all the results here use *Marsyas* to calculate the MFCC coefficients.

MFCCs [124] have been widely used for this purpose. MFCCs have also been used in bioacoustics, and have been used to classify insect sounds [114], birds [116] and orca calls [149].

The Spectral Flatness Measure (SFM) [86] is a measure of the flatness of a spectrum. Based on this measure, white noise has a flat spectrum. This measure has been shown to be useful for discriminating voiced and un-voiced components in human speech. It is defined by the following equation:

$$SFM_{i,b} = \frac{[\prod_{f=l_b}^{u_b} |M_i[f]|^2]^{\frac{1}{u_b-l_b+1}}}{\frac{1}{u_b-l_b+1} \sum_{f=l_b}^{u_b} |M_i[f]|^2} \quad (4.8)$$

Where  $s_i[n]$  for  $n \in [0, N]$  represents the  $i^{th}$  frame of audio and  $M_i[f]$  represents the spectrum of audio of that frame. With this, we can divide  $M_i[f]$  into  $P$  subbands,

where the lower each of each subband is defined to be  $l_b$  and the upper is  $u_b$ .

The Spectral Crest Factor (SCF) provides a quantified measure for the tonality of a signal, and indicates the relative peak of a subband which has been shown to be useful [86] for discriminating wideband and narrowband signals. Each peak in the output of this formula gives the dominant pitch frequency in each subband. It is defined by the following equation:

$$SCF_{i,b} = \frac{\max(|M_i[f]|^2)}{\frac{1}{u_b - l_b + 1} \sum_{f=l_b}^{u_b} |M_i[f]|^2} \quad (4.9)$$

A complementary approach to spectral methods for analyzing a signal are autocorrelation based methods, which are often used to calculate an estimate of the fundamental frequency (F0) or pitch. One such well known algorithm for this is the Yin algorithm [45] and another newer algorithm that shows considerable promise is the SWIPEP algorithm [30]. This algorithm is primarily an autocorrelation-based approach, which means that it takes the audio signal and convolves it with itself in the time domain. The peaks in this convolution then correspond to harmonics in the signal, and with noise free data with harmonics that strictly decrease, the lowest peak is the fundamental frequency. With audio that does not fit this strict definition, there are many cases where the lowest peak is not the fundamental frequency; one example is if odd harmonics are systematically lower than even harmonics and another is if there is substantial noise in the data. The Yin algorithm makes several modifications to simple autocorrelation to overcome these issues.

The discrete calls of killer whales are pulsed signals in which a tone (of a certain tonal frequency) is not emitted continuously but in pulses given by the pulse-repetition rate. Unlike the tonal signals of many birds and other delphinids, the highest energy is not always contained in the first or second harmonic [47]. This causes problems for autocorrelation based methods such as Yin, and often integer multiples of the fundamental frequency are found rather than the true fundamental. These errors are commonly called octave errors. Visual inspection of the output of the Yin algorithm in the Orchive Version 2.0 website shows that these octave errors are common in some recordings, but in some recordings these errors are seen less.

In addition, the presence of noise can prevent this algorithm from finding the fundamental frequency of the orca call. In addition, if the noise has harmonic structure the YIN algorithm can find the pitch of the boat noise. This is visible in a number of the Orchive recordings.

## 4.2 Machine Learning

Support Vector Machines (SVM) [40] are an advanced type of machine learning technique that finds optimal hyperplanes in high dimensional datasets, which we then use to classify audio. This classification can be as simple as either “orca”, “voiceover” or “background” or can be as complex as classifying different call types or even different pods through their call repertoires.

The simplest type of SVM uses a linear kernel, and if the feature vectors are linearly separable by class and attribute, it is an efficient way to do classification. If the data points have a more complex shape, a more complex kernel can be used.

One popular package that implements a linear kernel is LIBLINEAR [59]. It can run two different binary linear classifiers, Logistic Regression (LR) and a linear Support Vector Machine (SVM). If one has a set of instances with labels:

$$(x_i, y_i), i = 1, \dots, l, x_i \in R^n, y_i \in -1, +1 \quad (4.10)$$

Both methods solve the following optimization problem:

$$\min_w 1/2w^T w + C \sum_{i=1}^l \xi(w; x_i, y_i) \quad (4.11)$$

where  $C$  is a penalty parameter. The SVM can employ two different loss functions, a L1 loss function  $\max(1 - y_i w^T x_i, 0)$  and an L2 loss function  $\max(1 - y_i w^T x_i, 0)^2$ . In the case of linear regression, the loss function is  $\log(1 + e^{-y_i w^T x_i})$ .

LIBLINEAR has 8 different solvers that can be used in multi-class classification. These different solvers solve different forms of the function and either solve the primal problem or the dual problem. For every primal form of a function there exists a dual form which gives the maximum upper bound of the problem, and is sometimes quicker to solve than the primal form of the problem, especially in the case of linear SVM. In addition, the solver can be L1 regularized or L2 regularized. Finally, the loss term can be either an L1 loss or an L2 loss.

It has been shown [59] that these different solvers can yield small differences in classification accuracies and can show large changes in the amount of time that each takes to solve a given classification task.

Another important parameter to vary for LIBLINEAR is the penalty, or cost, parameter  $C$ . However, a theoretical proof has been presented [102] that for the solvers in LIBLINEAR, once  $C$  has reached a certain threshold, the obtained models

0	L2-regularized logistic regression (primal)
1	L2-regularized L2-loss support vector classification (dual)
2	L2-regularized L2-loss support vector classification (primal)
3	L2-regularized L1-loss support vector classification (dual)
4	support vector classification by Crammer and Singer
5	L1-regularized L2-loss support vector classification
6	L1-regularized logistic regression
7	L2-regularized logistic regression (dual)

Table 4.1: Table of LIBLINEAR parameters

will have a similar performance. In Table 4.1, all the solvers of LIBLINEAR are shown along with their ID, by which they are referred to in tables in this thesis to save space.

Like LIBLINEAR, the LibSVM [33] package allows researchers to train a Support Vector Machine and was written by the same team that wrote LIBLINEAR. However, LIBLINEAR only allows for the use of a linear kernel, where LibSVM allows for the use of different kernels, including linear, polynomial, sigmoid and Radial Basis Function (RBF) kernels. For problems that have data points that are linearly separable, a linear kernel works well, but for problems where the data points have more complex structure, like in optical character recognition, the choice of an appropriate kernel can project these points into a higher dimensional space, where these points can be separated by linear hyperplanes. The earliest developments of SVM by Vapnik [40] demonstrated the importance of non-linear kernels in certain problem domains.

However, because LibSVM allows for the use of non-linear kernels, it does not contain the same optimizations that LIBLINEAR does for linear kernels and can exhibit much slower training and predicting speed than LIBLINEAR. When predicting, the time to predict new points using LibSVM the time complexity is  $O(kn)$  where  $k$  is the number of support vectors and  $n$  is the number of points to predict, but for LIBLINEAR, the time complexity is  $O(n)$ . The reason for this is that in LibSVM to determine the class of a new vector this vector must first be multiplied by each support vector. This is required in the case of a general non-linear kernel because the dimensionality of the separating hyperplanes can be infinite, as is the case for the RBF kernel. This means that that it would be impractical to calculate the distance from all the hyperplanes. However, by multiplying the feature vectors by the support vectors, the distance to the hyperplanes in the RBF kernel can be easily computed, which is the approach taken in LibSVM. For this reason, when using linear kernels,

it is preferable to use LIBLINEAR, but for other kernels, LibSVM must be used.

The polynomial kernel is one kernel LibSVM supports and has the form:

$$(\gamma * u' * v + coef0)^{degree} \quad (4.12)$$

In this equation, there are three different parameters that can be varied, the *degree* of the kernel,  $\gamma$  and *coef0*. To find the optimal performance of this kernel, a parameter search of all these parameters must be carried out.

The sigmoid kernel is of interest because it is of a similar form to the linear perceptron used in neural networks, a classifier that we will also investigate. The form of the sigmoid kernel is

$$\tanh(\gamma * u' * v + coef0) \quad (4.13)$$

The parameters for the sigmoid kernel are *coef0* and  $\gamma$ .

One of the most widely used kernels in the SVM literature [194] is the Radial Basis Function (RBF) kernel. The functional form of this kernel is:

$$\exp(-\gamma * |\mu - \nu|^2) \quad (4.14)$$

This kernel, while appearing simple, allows for the creation of hyperplanes of infinite dimension and works well for many different arrangements of points in space, including the classic example where a sphere of points of one class is completely surrounded by points of another class.

There are many other techniques that have shown their usefulness in the field of machine learning besides Support Vector Machines. The field of machine learning is under active development, and new techniques are being developed at a rapid rate. In the next chapter, a number of different machine learning systems will be evaluated on the orca/background/voice dataset.

For this, I will use the Weka [241] framework. This framework implements a large number of machine learning algorithms. From the ones implemented in Weka, a search of recent literature was conducted and five of the most promising algorithms were chosen, including the Logistic Regression, Decision Trees, Naive Bayes, Random Forest and Multilayer Perceptron algorithms. In Chapter 5 the classification accuracy and time performance of algorithms will be examined.

Logistic Regression [32] is a type of linear regression analysis where new instances

are classified based on a logistic function. One of the reasons that this algorithm is useful to consider is there exist implementations to distribute it on a large cluster of machines using a map-reduce paradigm [104] using the Mahout machine learning framework under Hadoop. This can give it the ability to use very large training datasets efficiently.

Naive Bayes classifiers [100] use Bayes theorem for classification. The functional form of Bayes theorem is:

$$P(X|Y) = \frac{P(X)P(Y|X)}{P(Y)} \quad (4.15)$$

However, the Naive Bayes algorithm assumes that all attributes are independent. This is not the case in many classification problems, but this simple model often works well in practice. In the case of the datasets used in this chapter, the features are in some cases closely interrelated. One advantage of Naive Bayes is that it can be trained efficiently on large datasets.

Decision tree based methods construct a tree in which every node separates the a set of data into two or more subsets based on the values of different attributes of feature vectors. One such decision tree algorithm is the C4.5 algorithm, which was developed in 1993 by Quinlan [177]. It is similar to the ID3 (Iterative Dichotomiser 3) algorithm [176] and constructs a tree that makes the optimal decision based on information entropy at each node of the decision tree.

The C4.5 algorithm starts with all the original data points in one set. At each step, it iterates over each node of the tree and looks at the set of instances at that node. It goes through all the attributes of that set and finds the attribute that can give the highest information gain (or lowest information entropy) if I was to split the node based on that attribute. It then splits that node by making a new decision at that node splitting the set S into two or more sets using that attribute. This process is iterated over all the leaves until either each element in that node has the same label, there are no more attributes to be selected, or there are no more examples in the subset at this node. One advantage of a decision tree based approach is that it is very quick to predict values given a trained classifier.

The Random Forest model of classification also uses decision trees as described above with the C4.5 classifier but constructs many different trees using a subset of the features and uses the output of each tree as a vote in the final classification, choosing the label with the most votes. It was originally developed by Breiman and Cutler [24]

and uses ideas from bagging, or bootstrap aggregating, where multiple sets of new training sets are generated from an original training set by sampling uniformly from the original training set with replacement. The algorithm has the advantage that not all the features have to be used in the construction of each new tree like in the C4.5 algorithm, which can give speed benefits, which is somewhat offset by the need to train multiple trees.

A Multilayer Perceptron (MLP) [186] is a neural network classifier that uses back-propagation to train the algorithm. All nodes use a sigmoid activation function. It is closely related to Deep Belief Networks (DBN) [187], which are one of the most promising set of machine learning when exploring large, high dimensional datasets such as handwriting recognition. The advantage of a DBN over a MLP is that because of the use of a pre-training step using Restricted Boltzman Machines (RBM) [80], they can be trained faster than MLPs. However, it must be noted that because of the non-convex shape of the energy landscape of DBNs, they are typically much slower to train and less reliably trainable than Support Vector Machines, which optimize a convex function.

### 4.3 Cross-validation

Supervised machine learning algorithms take a training set of data to train their model, and then use this model to predict new data. If this data is unlabelled, this task is called prediction, and if it is labelled, it is used to test the performance of the classifier. The construction of training and testing sets is a subject that has been a subject of considerable discussion [54]. One method that has good properties is  $k$ -fold crossvalidation [109].

In  $k$ -fold crossvalidation, one breaks a dataset into  $k$  parts. For the first fold, take the 1st subset for testing, and the other 9 for training the classifier. For the second fold, take the 2nd subset for testing, and the others for training. These  $k$  folds are then independently trained and tested, and the results are averaged. This form of validating the performance of a classifier has the advantage of reducing overfitting of the model to the data.

In the case of audio however, there exist considerable correlations between clips, and when using naive cross-validation, these correlated feature vectors get mixed between training and testing folds. Depending on the model used, this can make it appear that the model has better performance than it does, due to overfitting.

Because of this, for all results tables in Chapter 5 are done using a custom cross-validation fold making program that separates clips into folds before doing feature extraction on them.

## 4.4 Summary

Good audio features are of central importance to the success of a supervised machine learning algorithm, and several robust features from MIR, including waveform parameters, Spectral Statistics, MFCCs, SFM, SCF, Chroma and Pitch Estimation have been described. These features can then be input to a machine learning system that takes labelled audio data and trains a model that can be used to predict labels for new, unknown data in the future.

The performance of these algorithms on two large collections of orca vocalizations obtained using the Orchive web interface is shown in the Chapter 5. In this chapter, the ORCAOBV1 dataset, a 1GB 100 minute dataset containing the three labels “orca/background/voice” is used to test combinations of these different audio features, machine learning algorithms and machine learning parameters, and results of this will be presented. Following this, results showing the use of these algorithms on a set of 2985 call types in the ORCACALL1 dataset of 12 different orca call types will be explored.

## Chapter 5

# Audio Feature and Machine Learning Evaluation

The final goal of the work in this thesis is to take the raw audio obtained from large scale recording projects and to find and label the audio events made by the organisms that are being studied. In the case of the Orhive, these are in general the various vocalizations of orcas and more specifically the stereotyped pulsed calls. For this project, the final goal would be to assign call types to each vocalization from the call catalog of Ford [69] and to label the clan, pod, subpod, matrilineal association and individual identity of the orcas making these call types. The difficulty of assigning each call to a group of whales becomes more difficult as more specific groups of whales are considered and varies considerably for each call type. For example, the N47 call is made exclusively by the A1 pod of whales, so if this call is detected, the identity of the pod making this vocalization can be assigned at the same time. In addition, there is considerable variation in the production of the N47 by different matrilines in the A1 pod (A12, A30, A34, A36), so the assignment of matrilineal identity to this call could also be possible. Other call types, like the N03 call, are made by all the pods in the A clan (A1, A4, A5, B, C, D, H, I1) and have little variation between the different pods, so assigning this call to a specific pod or matriline is difficult.

The process of classification of audio involves three major steps, the first being the labeling of audio with ground truth by experts this is followed by audio feature extraction and the use of machine learning to classify the audio features with the ground truth labels from experts.

For the labeling of audio, a web-based system was developed for this thesis that

allows experts to listen to, view and label audio data. This system allowed for the use of very large corpora of audio of many hundreds of terabytes up to a petabyte in size. It can also support arbitrarily long audio files of 45 minutes in length and greater.

For audio feature extraction, the primary toolkit that was used was the *Marsyas* [220] framework, an extensible system based on a data flow metaphor containing subsystems that allowed for the computation of many different audio features. It also contained low level subsystems that allowed for novel audio features to be quickly designed and implemented. It is discussed in more detail in Section 1.4.1.

A variety of different machine learning systems were used. One of these was libSVM[33], which was used for general Support Vector Machine (SVM) training and prediction using a variety of kernels. The LIBLINEAR [59] package was used for doing SVM classification using linear kernels and contains code that is able to greatly speed up SVM classification by taking advantage of the linear hyperplanes used in linear SVM kernels. The Weka machine learning package [241] was used to test a variety of different machine learning algorithms including decision tree classifiers, random forests of decision trees, naive Bayes classifiers, and simple perceptron based models. Finally, some preliminary tests with the Theano [13] Deep Belief Network package were carried out on a subset of the data and results of these tests are shown.

All these results described in this chapter are done using 10-fold crossvalidation that respects clip boundaries, as described in Section 4.3.

## 5.1 Segmentation - orca/background/voice

The first step in classifying vocalizations of organisms from large recordings is to segment the recording into sections containing the species of interest from background noise and other sounds. In the case of the Orchive, there are three primary sources of sound on the tapes. The first is the vocalizations of orcas, the second is background noise, and the third are voice notes made by the researchers at OrcaLab with information about the date, time, tape number, audio mixer parameters and other information about the recording. In this work, I refer to this as the orca/background/voice task and to the dataset that was used as ORCAOBV1. The number at the end is to support future versions of the ORCAOBV datasets, and work is currently underway on using machine learning combined with the expert interface and citizen science interface to create a new better and bigger orca/background/voice dataset.

For this task, I employed two different methods. The first was to ask experts in orca calls to label recordings based on whether they contained orca calls, background, or voice, using a web-based interface written in Flash. Over the course of 5 years, I recruited 12 experts to help with this project and obtained 22,135 total annotations. This represented a considerable amount of work for the experts but only resulted in a total of 7.3GB or about 12 hours of annotations out of the total 17,633 hours of the Orchive. However, the way that it was sampled helped to ensure that it was a good statistical sampling of the recordings in the Orchive. This procedure involved listening to each 100th recording in the archive, finding a section of orca vocalization, and mark it up as such. A few surrounding orca vocalizations will also be added and sections of background audio before and after the vocalization will be also added. This was done for a total of 183 recordings.

In order to leverage the work done by these experts, I used their annotations as the input to an audio feature extraction and machine learning system that was developed specifically for this thesis. It allows the integration of the audio feature extraction and machine learning toolkits described in the introduction.

Because of the imbalance of classes in this dataset, the classification performance of a system that simply chose the most probable class would get higher than random performance, this is called a ZeroR classifier. In this case, the larger amount of “orca” clips results in a the ZeroR classification accuracy of 74.26%. If a result is lower than this, it is essentially not better than random.

In the following sections, the results of different sets of audio features with different machine learning algorithms are shown.

### 5.1.1 FFT Parameters

I have investigated the use of different MFCC parameters for classifying call types from the orca call catalog, and results using these with a variety of machine learning techniques are described below.

MFCC features are derived from the power spectrum of the audio signal, which takes as parameters the window size and hop size. A diagram showing the definition of window size, hop size and memory is shown in Figure 5.1. Another parameter is the number of windows over which to take the mean and standard deviation of the MFCC coefficients.

I did a parameter scan over these quantities to find the optimal values the results

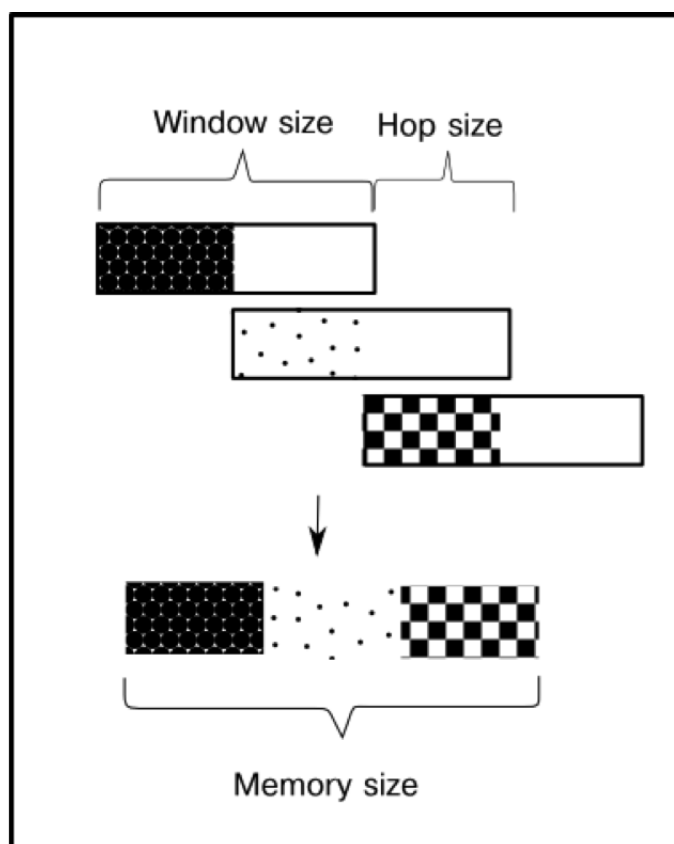

Figure 5.1: A graphical representation of window size, hop size and memory size in the audio feature extraction algorithm that has been used.

of which are shown in Table 5.1 From this we can see that the accuracy only slightly depends on the FFT parameters, but that in general, higher accuracy is obtained with an intermediate memory size. This is contrary to earlier results [153] with smaller datasets that showed a moderately strong relationship between window size and classification accuracy.

### 5.1.2 Number of MFCC coefficients

The MFCC has one main adjustable parameter, the number of MFCCs that are calculated, 13 is a typical number, 20 is also often used. A higher number of MFCCs would give a higher resolution to the cepstrum, and would therefore more precisely give the estimate of the different pitches in the signal. The number of MFCCs that can be calculated is related to the window size of the FFT, and for smaller window sizes, the larger number of MFCCs could not be calculated. For example, at a window

FFT param			Time (sec)			Accuracy (%)
ws	hp	mem	Extract	Train	Predict	
512	256	1	373.28	55.62	1.14	74.25
512	256	10	356.74	212.28	2.07	75.89
512	256	40	342.78	185.42	2.10	76.56
512	256	80	432.55	168.96	2.06	<b>76.97</b>
512	256	160	489.03	162.82	2.06	76.73
1024	512	1	338.41	21.12	0.59	74.10
1024	512	10	316.43	88.40	1.06	75.74
1024	512	40	342.48	78.47	1.06	76.71
1024	512	80	254.50	79.73	1.06	76.36
1024	512	160	271.35	112.03	1.09	76.38
2048	1024	1	283.75	10.24	0.30	73.74
2048	1024	10	245.09	43.77	0.55	75.90
2048	1024	40	282.02	51.35	0.54	76.54
2048	1024	80	254.46	40.00	0.52	76.38
2048	1024	160	271.33	42.40	0.61	74.82
4096	2048	1	251.30	4.89	0.23	73.53
4096	2048	10	245.09	19.91	0.29	75.94
4096	2048	40	261.24	19.96	0.26	76.31
4096	2048	80	254.44	20.94	0.28	74.79
4096	2048	160	271.34	23.71	0.29	74.25

Table 5.1: Table of MFCC results with different window sizes using the LIBLINEAR classifier. In this and subsequent tables, “ws” refers to the size of the FFT window in samples, “hp” refers the hop size between subsequent FFT frames in samples, and “mem” refers to the size of the texture window in frames.

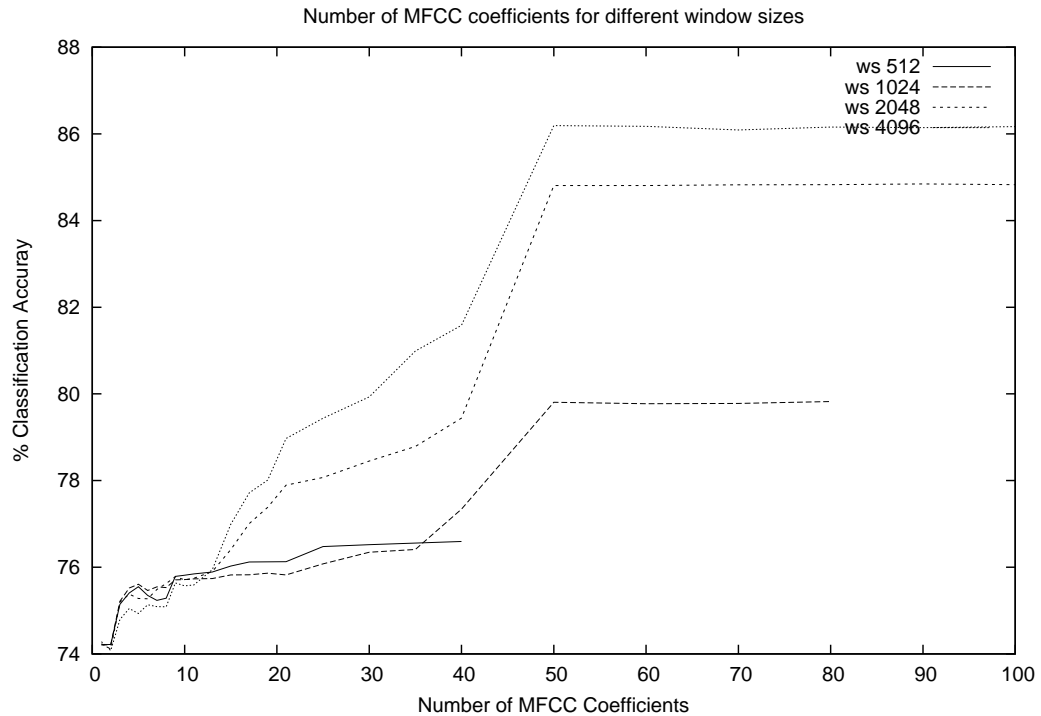

Figure 5.2: Shown is a graph of the behaviour of classification accuracy when both the number of MFCC coefficients are changed along with the window and hop size. Note that for a window size of 512, as is shown in the solid line, there were not enough bins in the power spectrum to calculate more than 40 MFCC coefficients, which makes the line terminate early.

size of 512 samples, a maximum of 40 MFCC components could be calculated. Results of this scan are shown in Table 5.2 and is shown graphically in Figure 5.2.

From this, one can see that in general the more MFCC coefficients that are calculated, the better classification accuracy is obtained, up to a point around 50 MFCC coefficients, at which level the curves plateau. Again, as in the table where window size, hop size and memory were calculated, the size of the window that is used for the FFT determines the size of the classification frames, and at a sampling rate of 44100 samples per second and with an texture window of 10 frames, a hop size of 2048 samples would take information from a duration 0.464 seconds, where a hop size of 1024 samples would be 0.232 seconds.

FFT param			Time (sec)			Accuracy (%)
ws	hp	Num MFCCs	Extract	Train	Predict	
512	256	1	268.03	34.37	0.28	74.21
512	256	10	482.89	216.13	1.67	75.82
512	256	30	637.92	627.21	4.66	76.52
512	256	40	589.18	828.87	9.29	76.59
1024	512	1	319.74	10.21	0.19	74.21
1024	512	10	369.72	82.38	0.87	75.72
1024	512	30	397.25	322.54	2.36	76.35
1024	512	50	474.41	678.87	3.85	79.81
1024	512	80	531.63	1317.27	7.39	79.82
2048	1024	1	276.15	5.93	0.09	74.24
2048	1024	10	291.82	31.22	0.45	75.71
2048	1024	30	347.35	192.40	1.23	78.45
2048	1024	50	355.68	292.04	1.93	84.81
2048	1024	80	414.39	646.53	4.65	84.83
2048	1024	100	421.29	789.52	5.84	84.83
4096	2048	1	283.65	2.00	0.06	74.28
4096	2048	10	271.01	18.92	0.23	75.57
4096	2048	30	269.92	74.77	0.60	79.93
4096	2048	50	275.42	130.27	1.02	86.19
4096	2048	80	325.09	233.88	1.51	86.16
4096	2048	100	388.68	469.48	1.98	<b>86.17</b>

Table 5.2: Table of MFCC results with different numbers of MFCC coefficients using the LIBLINEAR classifier. 10 frames of texture window were used in all cases.

Because for segmentation it is important to not include excessive amounts of silence before and after the call, it was decided to use a window size of 2048 samples, which gave a classification accuracy of 84.83% rather than the slightly higher performing hop size of 2048 samples, which increases the classification accuracy by 1.33%. For this reason, subsequent tables are performed with a window size of 2048 samples and a hop size of 1024 samples which gives a hop size that is on the order of the smallest clips in the ORCAOBV1 database.

### 5.1.3 LIBLINEAR parameters

The results from doing a parameter sweep over all solvers in LIBLINEAR and values of  $C$  from 0.001 to 1000 are presented in Table 5.3. In this table, a window size of 512 samples with a hop size of 256 samples are used.

From this, we can see that indeed the different solvers and different values of the cost parameter only have minor effects on the overall accuracies of the classifiers. However, in terms of speed, there are dramatic differences between the classifiers, and in general, the L2-regularized L2-loss support vector classification primal solver has the most consistent speed of all the solvers. For this reason, all subsequent tables will use this solver and will use a cost parameter of  $C=1.0$ .

Although this parameter search for LIBLINEAR [59] gave similar classification accuracy for all conditions, this is highly problem-dependent, and for different problems, this parameter search can often yield better results, and many sources, including the original LIBLINEAR paper, highlight the importance of doing parameter searches.

### 5.1.4 MIR Features

In the field of Music Information Retrieval, a wide variety of different audio features have been used successfully in the past to classify a variety of audio signals. In the next section, a number of these audio features are evaluated as for their performance in classifying recordings into the three classes of orca/background/voice.

To investigate the utility of using these different features to classify the recordings in the Orchive, these features were calculated for the same set of recordings in the previous tables. These features were first evaluated separately and then were joined together into various combinations, which were also used as input to the LIBLINEAR algorithm with the L2-regularized L2-loss support vector classification (primal) solver and a cost parameter of 1.0.

FFT param		LIBLINEAR param		Time (sec)			Accuracy (%)
ws	hp	Solver	C	Extract	Train	Predict	
512	256	1	0.001	389.60	38.87	2.07	75.75
512	256	1	1.0	387.99	219.49	2.07	75.89
512	256	1	1000.0	386.40	2444.94	2.10	75.82
512	256	2	0.001	385.36	31.83	2.06	75.77
512	256	2	1.0	405.99	33.61	2.05	75.90
512	256	2	1000.0	405.82	31.86	2.12	75.90
512	256	3	0.001	404.96	33.51	2.04	75.44
512	256	3	1.0	406.80	262.06	2.08	75.77
512	256	3	1000.0	409.53	2459.79	2.07	75.70
512	256	4	0.001	409.54	29.51	2.05	75.76
512	256	4	1.0	415.15	280.75	2.09	75.79
512	256	4	1000.0	415.87	70845.55	4.92	75.77
512	256	5	0.001	414.78	132.72	2.05	75.77
512	256	5	1.0	416.51	174.16	2.05	75.91
512	256	5	1000.0	417.28	141.37	2.25	75.91
512	256	6	0.001	417.28	67.80	3.02	75.86
512	256	6	0.1	416.09	54.47	2.08	76.16
512	256	6	1000.0	429.14	72.80	2.07	76.15
512	256	7	0.001	429.14	61.21	2.05	75.12
512	256	7	1.0	435.12	135.04	2.09	<b>76.17</b>
512	256	7	1000.0	299.58	4537.57	2.38	75.32

Table 5.3: A table showing the results of doing a parameter search over a wide number of values of C and using the different solvers in the LIBLINEAR package. Note that approximately 6x as many results as would fit here were also calculated but were omitted due to space restrictions. These omitted results showed approximately the same behaviour as those above.

FFT param		Time (sec)			Accuracy
ws	hp	Extract	Train	Predict	(%)
256	128	594.27	74.61	4.32	<b>76.46</b>
512	256	358.32	33.11	2.04	75.90
1024	512	269.96	15.89	1.02	75.76
2048	1024	222.55	8.64	0.55	75.92
4096	2048	209.66	4.06	0.28	75.93

Table 5.4: Table showing the classification accuracy and timing when using different FFT window sizes on MFCC features using a linear SVM kernel.

FFT param		Time (sec)			Accuracy
ws	hp	Extract	Train	Predict	(%)
256	128	352.13	6.55	0.54	74.21
512	256	273.31	3.08	0.27	74.17
1024	512	264.65	1.79	0.16	74.13
2048	1024	194.95	0.83	0.07	74.20
4096	2048	193.86	0.45	0.06	<b>74.24</b>

Table 5.5: Table showing the effect of window size on classification performance with LIBLINEAR using the Root Mean Square (RMS) energy of a signal as a feature.

In Table 5.4, the results of using MFCC coefficients on their own is shown. The highest classification accuracy obtained is for a window size of 256 and a hop size of 128 with a classification accuracy of 76.46%. However, the difference between the results was only 0.7%, and for each halving in hop size, the number of feature vectors output are doubled. For large datasets like the 1GB dataset of audio in the ORCAOBV1 dataset, this can lead to very large sets of feature vectors, which leads to longer extraction, training and prediction times, which is evident in this table.

The results of using RMS features is shown in Table 5.5 and, surprisingly, shows that simply looking at the energy of the signal gives slightly worse than ZeroR performance. This means that it performed worse than random, but assumes the person picking the random numbers knows the highest probability number and just chooses this number all the time.

In Table 5.6 the results of using different statistical measures of the signal including the Spectral Centroid, Rolloff, Flux, Kurtosis and Skewness are shown. In general, these features perform very poorly on their own, with classification accuracy being around 73%-76%, from worse than ZeroR, to just a little better than the performance of a ZeroR classifier. When the Centroid, Rolloff and Flux are combined into one

measure, performance improves to a maximum of 80.51% for a window size of 4096 samples and a hop size of 2048 samples. This improved performance of a combination of spectral statistical features performing better than a single feature has been seen in the literature [220].

The results of using chroma features is shown in Table 5.7 and shows moderately good performance, with a peak of 79.47% classification accuracy. In this same table results are shown for using the Spectral Crest Factor (SCF), which gives a maximum performance of 84.25%. The Spectral Flatness Measure gives a maximum performance of 86.23%, and the combination of all three gives a maximum performance of 88.96%. In this table, the large feature file size created by a hop size of 128 and 256 samples led to the output of a file greater than 3GB in size, which was larger than the maximum default size of input file capable of being loaded into LIBLINEAR without changes to the source code. This led to the failure of the training step, and in this case the accuracy is denoted by NC. With the addition of more features, the size of the feature file must be kept in mind, and a tradeoff between more feature vectors and performance accuracy must be made. In this case, a window size of 2048 and a hop size of 1024 gave a reasonably sized feature file and also provided the highest performance.

When used on its own, the YIN algorithm showed very poor performance, with a maximum classification accuracy of 74.69% as is shown in Table 5.8 as compared to ZeroR or 74.26%. However, when combined with other features, as is shown in table 5.9, performance improved and reached a maximum of 89.57% when all the features mentioned above were used with a window size of 2048 and a hop size of 1024. This represented the best results observed when using the LIBLINEAR SVM classifier.

### 5.1.5 SVM

LibSVM has a number of different kernels that it can use, and besides a linear kernel, the simplest kernel it provides is a polynomial kernel as described in Chapter 4. For this experiment, I test different numbers of degrees of the polynomial and different values of  $\gamma$  and  $coef0$ . The results of this parameter sweep are shown in Table 5.10.

The parameters for the sigmoid kernel are  $c$  and  $\gamma$ . I did a parameter search of these parameters, the results of which are shown in table 5.11. From this, table we can see that the choice of parameters causes wide variations in performance, with the worst performance being 65.77% and the best being 90.18%. This highlights the

Feature Extractor	FFT param		Time (sec)			Accuracy (%)
	ws	hp	Extract	Train	Predict	
centroid	256	128	417.19	8.15	0.62	74.21
centroid	512	256	277.15	3.71	0.27	74.18
centroid	1024	512	269.42	1.79	0.14	74.16
centroid	2048	1024	221.64	0.95	0.07	74.20
centroid	4096	2048	209.47	0.46	0.04	74.24
flux	256	128	489.00	7.04	0.64	74.22
flux	512	256	276.48	3.00	0.27	74.05
flux	1024	512	268.81	1.78	0.14	74.11
flux	2048	1024	220.77	0.83	0.08	74.24
flux	4096	2048	208.09	0.43	0.04	74.28
kurtosis	256	128	411.39	6.79	0.56	73.01
kurtosis	512	256	275.30	3.30	0.28	71.58
kurtosis	1024	512	268.23	1.90	0.14	70.32
kurtosis	2048	1024	219.85	0.83	0.10	69.30
kurtosis	4096	2048	207.49	0.46	0.06	68.96
rolloff	256	128	414.58	6.90	0.58	75.05
rolloff	512	256	275.80	3.31	0.27	74.47
rolloff	1024	512	268.86	1.78	0.14	74.53
rolloff	2048	1024	221.24	0.83	0.07	74.60
rolloff	4096	2048	209.40	0.42	0.04	74.44
skewness	1024	512	464.53	1.74	0.14	73.57
skewness	2048	1024	771.85	0.93	0.07	71.10
skewness	256	128	418.48	6.55	0.54	74.22
skewness	4096	2048	1294.41	0.44	0.04	64.83
skewness	512	256	368.13	3.43	0.61	74.11
all	256	128	659.20	91.27	5.10	76.15
all	512	256	442.53	45.34	2.51	75.92
all	1024	512	306.38	24.25	1.25	76.75
all	2048	1024	216.53	9.79	0.65	78.84
all	4096	2048	210.16	5.06	0.32	<b>80.51</b>

Table 5.6: Table showing the effect of using combinations of different statistical measures of the spectrum of a signal on classification performance with LIBLINEAR.

Feature Extractor	FFT param		Time (sec)			Accuracy (%)
	ws	hp	Extract	Train	Predict	
chroma	256	128	573.98	73.88	4.25	75.11
chroma	512	256	364.39	35.76	2.12	77.65
chroma	1024	512	270.59	21.38	1.18	79.47
chroma	2048	1024	258.78	11.64	0.56	78.91
chroma	4096	2048	230.19	5.01	0.27	77.14
scf	256	128	661.55	0.02	0.02	NC
scf	512	256	378.20	61.65	3.74	81.58
scf	1024	512	267.59	34.72	2.00	83.69
scf	2048	1024	218.75	16.25	0.92	84.25
scf	4096	2048	230.07	10.27	1.31	83.56
sfm	256	128	759.73	134.96	10.27	79.06
sfm	512	256	430.28	57.40	3.64	82.03
sfm	1024	512	300.40	31.29	1.92	84.94
sfm	2048	1024	298.46	13.87	0.92	86.23
sfm	4096	2048	207.19	8.27	0.48	85.30
all	256	128	1182.81	0.04	0.00	NC
all	512	256	752.27	0.01	0.00	NC
all	1024	512	558.47	99.95	5.27	88.02
all	2048	1024	377.57	48.91	2.28	<b>88.96</b>
all	4096	2048	319.81	22.95	1.18	87.79

Table 5.7: Table showing the classification performance of LIBLINEAR with different combinations of Chroma, Spectral Crest Factor (SCF) and Spectral Flatness Measure (SFM). Locations in the table with NC represent “Not Completed” combinations where the size of the resulting feature file was greater than the maximum 3GB file size allowed by LIBLINEAR.

FFT param		Time (sec)			Accuracy (%)
ws	hp	Extract	Train	Predict	
256	128	434.67	5.76	0.47	<b>74.71</b>
512	256	363.36	3.18	0.24	74.69
1024	512	461.60	1.50	0.13	74.66
2048	1024	719.33	0.71	0.09	74.63
4096	2048	1218.52	0.37	0.03	74.57

Table 5.8: Table showing the result of using the YIN pitch estimator as a feature for input to the LIBLINEAR SVM classifier with different window sizes and hop sizes.

Feature Extractor	FFT param		Time (sec)			Accuracy (%)
	ws	hp	Extract	Train	Predict	
spectral+sfm+scf	1024	512	777.38	91.02	4.89	88.23
spectral+sfm+scf	2048	1024	963.55	43.61	2.44	88.96
spectral+sfm+scf	256	128	1364.61	0.02	0.00	NC
spectral+sfm+scf	4096	2048	1510.14	22.28	1.24	88.22
spectral+sfm+scf	512	256	931.93	0.02	0.01	NC
spectral+css	256	128	1615.31	0.05	0.00	NC
spectral+css	512	256	1003.44	0.01	0.00	NC
spectral+css	1024	512	884.71	109.31	5.89	88.96
spectral+css	2048	1024	1040.40	55.77	3.01	89.53
spectral+css	4096	2048	1557.60	31.19	1.59	88.17
spectral+css+yin	256	128	1824.78	0.03	0.00	NC
spectral+css+yin	512	256	1173.49	0.02	0.02	NC
spectral+css+yin	1024	512	1149.11	117.97	5.97	89.02
spectral+css+yin	2048	1024	1555.98	54.77	3.01	89.46
spectral+css+yin	4096	2048	2648.89	29.90	1.54	88.12
spectral+css+yin+rms	256	128	1824.54	0.03	0.00	NC
spectral+css+yin+rms	512	256	1173.07	0.02	0.02	NC
spectral+css+yin+rms	1024	512	1148.03	114.72	6.11	88.92
spectral+css+yin+rms	2048	1024	1555.78	59.51	3.01	<b>89.57</b>
spectral+css+yin+rms	4096	2048	2648.28	32.07	1.53	88.17

Table 5.9: Table showing the use of all audio features described above as input to the LIBLINEAR package. In this table “css” refers to the combination of Chroma, SCF and SFM features.

SVM params			Time (sec)			Accuracy (%)
Degree	C	G	Extract	Train	Predict	
1	1.0	1.0	215.08	0.06	0.03	75.00
2	1.0	1.0	214.78	0.06	0.02	<b>76.92</b>
3	1.0	1.0	244.49	0.10	0.02	73.08
10	1.0	1.0	210.70	0.05	0.03	69.23
15	1.0	1.0	209.55	0.05	0.03	65.38
20	1.0	1.0	209.11	0.05	0.03	59.62
3	0.001	0.001	216.25	0.05	0.02	71.15
3	0.001	1.0	232.81	0.06	0.03	69.23
3	0.001	1000.0	300.90	0.11	0.02	73.08
3	1.0	0.001	214.71	0.02	0.01	71.15
3	1.0	1.0	244.49	0.10	0.02	73.08
3	1.0	1000.0	299.32	0.13	0.02	73.08
3	1000.0	0.001	213.28	0.02	0.01	71.15
3	1000.0	1.0	275.86	0.09	0.02	73.08
3	1000.0	1000.0	298.02	0.10	0.02	73.08
5	1.0	1.0	212.58	0.08	0.03	71.15
7	1.0	1.0	210.70	0.06	0.02	73.08

Table 5.10: Table showing the effects of changing different parameters of the polynomial kernel on the classification performance of LibSVM. The features used in this table include the collection of all audio features described above. In the first half of the table, different degrees of polynomials are tested, and in the second half, different values of C and G are tested.

SVM Param		Time (sec)			Accuracy (%)
coef0	gamma	Extract	Train	Predict	
0.001	0.001	1519.75	57920.86	3847.60	<b>90.18</b>
0.001	1.0	1682.20	49758.06	4544.62	74.26
0.001	1000.0	1780.93	52692.25	4953.43	74.26
1.0	0.001	1463.15	49519.48	3756.94	89.98
1.0	1.0	1680.44	47255.89	4706.03	74.26
1.0	1000.0	1801.99	52269.41	4890.40	74.26
1000.0	0.001	1520.33	45629.27	4891.16	74.26
1000.0	1.0	1642.95	51583.38	5242.77	74.26
1000.0	1000.0	1709.31	45636.10	4463.55	74.26

Table 5.11: Results showing the effect of changing the values of coef0 and gamma with LibSVM when using a sigmoid kernel. Note that approximately 3x as many results were calculated but were omitted as they had approximately the same performance as those shown above.

importance of doing parameter searches for combinations of different datasets and kernels.

From this, we see that the performance was lower than the RBF kernel, but with suitable parameters of C and gamma, I was able to obtain adequate classification performance.

For the RBF kernel, the two parameters are C and gamma. In Table 5.12 and Figure results of doing a parameter sweep of these variables is shown. The highest performing set of parameters gave a classification accuracy of 92.12%, which is the best accuracy seen so far, and shows the utility of using different SVM kernels. However, the training time and predicting time for this kernel is very large, with the best accuracy SVM taking 9.4 hours to train and 40.3 minutes to predict. With more data, this training and predicting rate would further decrease and might make it unsuitable when the datasets presented in this thesis are scaled up.

### 5.1.6 Logistic regression

In the Logistic Regression algorithm, the one parameter that can be adjusted is the value of the ridge in the log-likelihood function  $R$ . Results on a parameter sweep of this value are shown in Table 5.13. From this table, we can see that this function gives good performance, with a maximum of 90.04%, and that this accuracy does not vary much when changing the value of  $R$ .

This is an exciting result because it means that this algorithm could potentially

SVM Param		Time (sec)			Accuracy
cost	gamma	Extract	Train	Predict	(%)
0.001	0.001	1570.68	92987.46	6851.21	74.26
0.001	1.0	1531.31	120881.52	5763.93	81.75
0.001	1000.0	1479.71	188102.78	11722.92	74.26
0.01	0.001	1570.30	75823.00	6390.49	80.62
0.01	1.0	1529.80	181633.04	6192.49	86.53
10.0	0.001	1665.43	35565.66	3728.54	90.29
10.0	0.1	1533.39	68114.55	1729.90	<b>92.12</b>
100.0	0.001	1535.78	38057.99	3241.33	90.53
100.0	0.1	1531.38	189020.24	1144.29	91.69

Table 5.12: Table showing the results of using the Radial Basis Function kernel under LibSVM using different values of the Cost and Gamma parameters. Results calculated above use all the audio features described earlier.

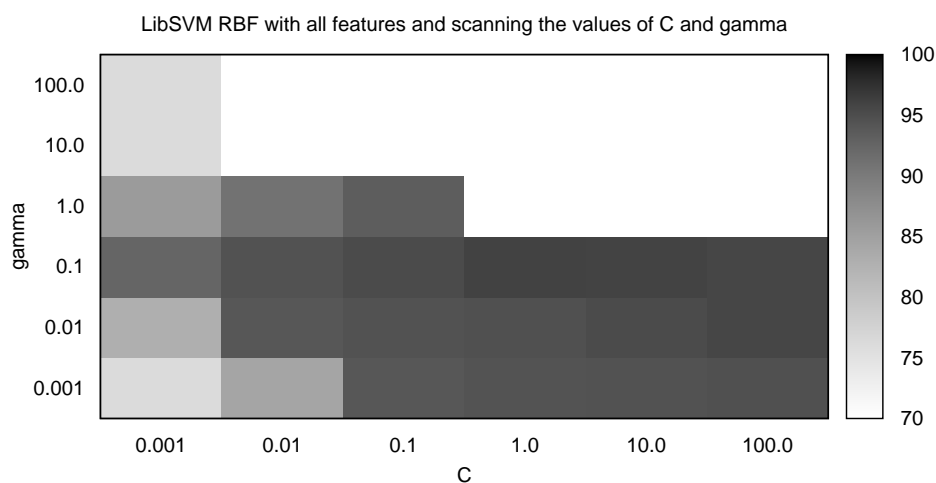

Figure 5.3: Shown is a representation of the results obtained by doing a parameter scan over  $C$  and  $\gamma$  (gamma) for the ORCAOBV1 dataset. Darker values correspond to better classification accuracy. For exact numbers consult Table 5.12. Note that cells that are completely white took longer than 72 hours to complete, and were thus terminated by the cluster I was running these results on.

be used on a large cluster using a Map/Reduce paradigm using the Mahout [169] machine learning framework to speed up training and predicting time. Preliminary results done on a smaller dataset show that this is indeed a practical solution.

### 5.1.7 Naive Bayes

In the Naive Bayes implementation in Weka, there is one parameter that can be varied, whether supervised discretization to process numeric attributes should be used. In Table 5.14, the results of using this classifier on the ORCAOBV1 dataset is shown. The maximum classification accuracy that is obtained is 81.25% which is considerably lower than the other classifiers used. This is likely due to the highly correlated feature

SVM options	Time (sec)		Accuracy (%)
	Extract	Train + Predict	
-R 1.0	1727.70	3626.55	90.03
-R 1.0E-1	1673.44	3569.68	90.02
-R 1.0E-3	1674.35	3574.83	90.02
-R 1.0E-5	1670.99	3486.96	90.02
-R 1.0E-7	1663.04	3605.77	90.02
-R 1.0E-9	1647.84	3627.77	90.02
-R 10.0	1697.68	2207.96	<b>90.04</b>
-R 100.0	1678.68	1637.44	90.02
-R 1000.0	1685.24	967.19	90.03
-R 10000.0	1688.79	633.62	89.97

Table 5.13: Table showing results of Logistic Regression classifier in the Weka software package with different values of the ridge parameters for the ridge in the log-likelihood function.

weka param	Time (sec)		Accuracy (%)
	Extract	Train + Predict	
	1656.21	121.27	75.51
-D	1758.78	380.22	<b>81.25</b>

Table 5.14: Table showing results of Naive Bayes classifier in the Weka package with the -D parameter, which corresponds to the use of supervised discretization to process numeric attribute. The results in this table were calculated with a combination of all the previously described audio features.

vectors that are extracted by the audio feature extraction pipeline which is contrary to the independent feature assumption of the Naive Bayes classifier [100].

### 5.1.8 C4.5 decision tree

The J48 algorithm is an open source version of the C4.5 algorithm and is implemented in the Weka framework. In this algorithm, there are a number of different parameters that can be varied. These are described in detail in Table 5.15.

Results of a parameter search are shown in Table 5.15. In this table, the highest classification accuracy was 88.67%. However changing parameters did not have a large impact on classification accuracy or training/prediction time in this case.

### 5.1.9 Random Forest

The Random Forest classifier as implemented in Weka has two parameters that can be adjusted : the number of trees to build “-I” and the number of features to consider “-K”. Different values for these parameters were tested, and the results are shown in Table 5.16. From this table, we can see that the performance of the Random Forest classifier was quite good, with a maximum performance of 91.97%. In addition, the training and testing time for this algorithm was excellent, with the highest accuracy having a training + predicting time of 5.4 minutes.

This algorithm is also amenable to large scale parallelization of the training step, and is potentially a good algorithm to use when larger datasets are constructed out of the data in the Orhive.

weka param	Time (sec)		Accuracy (%)
	Extract	Train + Predict	
	1645.00	2240.09	87.44
-A	1666.06	2076.96	87.44
-C 0.01	1654.58	2101.03	<b>88.67</b>
-C 0.1	1670.24	2328.97	87.79
-C 0.3	1660.20	2144.50	87.30
-C 0.5	1749.93	2624.74	87.27
-C 0.9	1675.83	2419.89	87.27
-L	1639.50	2277.64	87.44
-M 10	1763.67	2423.18	87.98
-M 3	1893.62	2649.56	87.64
-M 5	1680.84	2194.81	87.73
-N 10 -R	1678.69	1954.46	87.95
-N 3 -R	1687.79	1339.01	87.59
-N 5 -R	1755.38	1983.13	88.07
-R	1676.77	1451.64	87.59
-S	1677.52	2452.46	87.47
-U	1644.99	2131.07	87.29

Table 5.15: Table showing results of J48 decision tree classifier with different values of all adjustable parameters and a combination of all audio features. In this table, the parameter “-A” enables Laplace smoothing for predicted probabilities, “-C” sets the confidence threshold for pruning, “-L” turns on functionality to not clean up after the tree has been built, “-M” sets the minimum number of instances per node, “-N” specifies the number of folds for reduced error pruning, “-R” turns on reduced error pruning, “-S” disables subtree raising, and “-U” uses an unpruned tree.

weka param	Time (sec)		Accuracy (%)
	Extract	Train + Predict	
	1665.07	325.55	91.30
-I 1	1732.44	86.57	85.37
-I 2	1659.33	112.11	83.97
-I 3	1628.72	142.09	89.02
-I 4	1621.68	163.20	88.93
-I 5	1608.67	188.73	90.20
-I 7	1606.52	246.34	90.76
-I 10	1619.33	326.33	91.30
-I 20	1594.33	547.85	91.62
-I 50	1577.71	1360.71	<b>91.97</b>
-K 1	1656.54	106.36	88.90
-K 2	1667.73	133.08	90.03
-K 3	1748.82	205.72	90.32
-K 4	1641.89	193.03	90.59
-K 5	1666.93	222.82	90.96
-K 7	1666.43	296.44	90.97
-K 10	1666.43	370.04	91.22
-K 20	1686.20	685.11	91.18
-K 50	1646.31	1400.37	91.44

Table 5.16: Table showing results of random forest classifier with different values of the number of trees to build (-I) and the number of features to consider (-K). Like in previous tables, all the audio features described in this chapter were used as input to the random forest classifier.

weka param	Time (sec)		Accuracy (%)
	Extract	Train + Predict	
	1687.34	65735.35	88.25
-H 0 -N 5	1693.06	187.28	87.93
-H 1 -N 5	1676.01	173.37	85.50
-H 10 -N 5	1666.87	227.41	88.85
-H 100 -N 5	1749.07	1072.38	88.59
-H 2 -N 5	1682.23	181.21	87.82
-H 20 -N 5	1668.37	305.75	89.97
-H 5 -N 5	1666.24	190.82	89.37
-H 50 -N 5	1733.19	585.73	88.34
-L 0.01	1638.87	65838.11	90.66
-L 0.1	1655.32	65136.71	<b>91.04</b>
-L 0.2	1652.85	64794.65	90.26
-L 0.5	1655.64	66352.95	89.89
-L 0.7	1662.33	67643.16	90.51
-L 0.9	1647.23	67100.37	89.91
-M 0.01	1723.80	65911.87	90.17
-M 0.1	1639.76	65624.59	90.66
-M 0.2	1655.10	65363.26	88.25
-M 0.5	1655.11	57785.01	89.57
-M 0.7	1635.97	137770.83	76.00
-M 0.9	1665.08	73378.21	86.98
-N 10	1647.39	1533.55	88.79
-N 1	1643.36	381.99	90.41
-N 5	1682.43	876.23	89.86

Table 5.17: Table showing results of multilayer perceptron classifier with different values of a variety of parameters, including the number of hidden layers and parameters for the backpropagation algorithm.

### 5.1.10 Multilayer Perceptron

The Multilayer Perceptron algorithm as implemented in Weka has a number of parameters that can be set. The first is the number of hidden layers H, which is the number of layers of neurons between the input and output layers. Other parameters are the number of epochs to train through “N” and the learning rate “L” and the momentum rate for the backpropagation algorithm.

The results of the MultilayerPerceptron algorithm are shown in Table 5.17. In this table, one can see that the maximum performance obtained is 91.04%, which is competitive with the other machine learning algorithms tested in this chapter.

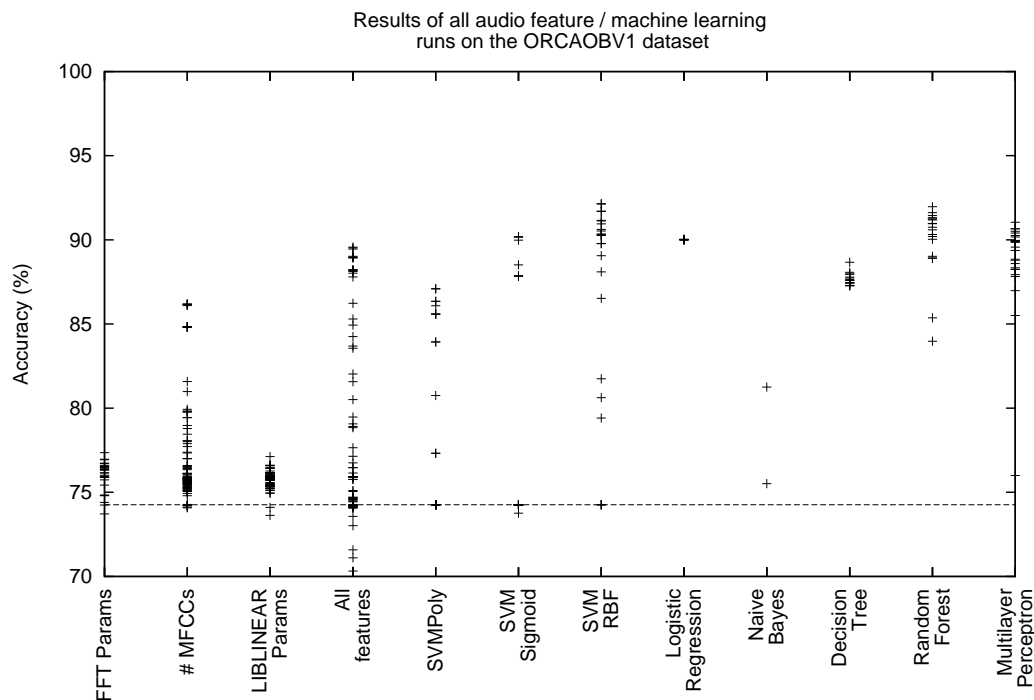

Figure 5.4: Shown are 831 data points from all the runs with different combinations of audio features and classifier and different parameter settings for each.

### 5.1.11 Summary

From these tables we can see that choosing an appropriate set of audio feature extractors and machine learning algorithm can lead to good classification performance. When the various hyper-parameters of these algorithms are optimized, even better performance can be obtained. When using only 13 MFCCs and an SVM with a linear kernel, the maximum classification accuracy that was obtained was a poor 76.97%, as can be seen in Table 5.1. Increasing the number of MFCC coefficients surprisingly greatly increased the performance of the orca/background/voice classification task, and as shown in Table 5.2 the highest classification accuracy obtained was 86.17%. This is not usually a parameter that needs to be adjusted when studying human speech or music, therefore this is a surprising result. As more features were added classification performance increased in general. This is a different result than was

obtained using a smaller dataset where the addition of Yin features hurt performance [149]. The maximum classification accuracy was obtained using 70 MFCC coefficients and all possible audio features. For future work, it would be interesting to look at including even more audio features, to see if the classification accuracy continues to increase.

After finding the optimal audio features using an SVM with a linear kernel, these features were used as input to a series of machine learning classifiers. The lowest performers were SVM with a polynomial kernel (76.92%), Naive Bayes (81.25%). The rest of the learners performed well, with Decision Trees giving a maximum accuracy of 88.67%, Linear SVM of 89.53%, Logistic Regression at 90.04%, SVM with a Sigmoid kernel of 90.18%, Multilayer Perceptron at 91.04%, Random Forest with 91.97%, and SVM with a Radial Basis Function kernel at 92.12%. All the accuracy results in this chapter are shown in Figure 5.4. In this figure, a dashed line at 74.26% represents the performance of the ZeroR classifier. From this graph we can see the SVM with an RBF kernel performed the best, but that the Random Forest classifier was close behind. All the audio feature / classifier combinations showed dramatic performance changes when parameters were changed, which highlights the importance of doing parameter searches.

However, when doing actual classification experiments, it must be decided if the rise in classification performance is offset by the training and testing time. For the LIBLINEAR classifier to obtain a performance of 89.53%, it took 18.3 minutes to train and predict the ORCAOBV1 dataset. For SVM with an RBF kernel it took 19.4 hours to do the same thing, which means that it took almost a two-fold increase in order of magnitude in time for a 2.59% rise in performance.

## 5.2 Scaling and Grid Computation

The purpose of these experiments is to find the combination of audio features and machine learning algorithm that gives the highest performance for segmenting recordings into orca/background/voice, and to then use this combination to predict classes for all recordings in the Orca. In order to investigate the performance of the classification of recordings into orca, background and voice, we trained a SVM with a section of 30 and 240 seconds of hand trimmed data.

These results were generated using the bextract/sfplugin combination from *Marsyas*, which are two different programs, the first of which “bextract” extracts audio features

Training data (sec)	% of Orchive	Run time (DD:HH:MM:SS)
30	1	00:00:05:18
30	5	00:00:25:20
30	10	00:00:50:58
30	100	00:09:01:05
240	1	00:06:16
240	5	00:00:31:21
240	10	00:04:47:12
240	100	02:04:18:32

Table 5.18: Performance results of timing on subsets of the entire Orchive dataset using ten 2.66-GHz Intel Xeon x5650 cores.

from a collection of audio files and trains a machine learning classifier. This trained classifier is then used by the “sfplugin” program to extract audio features from an audio source and to classify it. The sfplugin program allows for feature extraction and machine learning in a single executable, which allows for a dramatic speedup because audio features do not need to be written to disk and reread from disk. In this hybrid program, audio features train the machine learning system directly.

I first trained a model with bextract, and then used the sfplugin program in *Marsyas* to classify all the recordings in the Orchive on the Hermes/Nestor cluster, part of the Westgrid computational resource. For this, I divided the data into sets of 1%, 5%, 10% and 100% of the Orchive. The timing results of these datasets run on 10 computers are shown in Table 5.18. From this, we can see that the classifier that had more data took longer to classify, and that the speedup from taking samples of the data was almost linear.

### 5.3 Downsampling

One way to reduce the total number of feature vectors, thereby lowering feature size on disk and decreasing the training time and testing time for machine learning classifiers is to downsample the feature vectors at the time that features are calculated. In this case, downsampling is done by only outputting one feature vector each  $N$  times the feature is calculated. In Table 5.19, results are shown for using window sizes from 512 to 4096 and downsampling rates from 1, where every feature vector is output to 1000, where only every 1000th feature vector is used. What one would expect in

FFT param			Time (sec)		Accuracy (%)
ws	hp	downsampling	Train	Predict	
512	256	1	31.27	2.06	75.90
512	256	10	3.26	0.21	76.01
512	256	100	0.31	0.03	75.82
512	256	1000	0.07	0.02	75.00
1024	512	1	17.80	1.05	75.76
1024	512	10	1.64	0.12	75.76
1024	512	100	0.15	0.02	76.52
1024	512	1000	0.02	0.00	77.67
2048	1024	1	8.60	0.52	75.92
2048	1024	10	0.86	0.06	75.96
2048	1024	100	0.08	0.01	74.90
2048	1024	1000	0.01	0.00	73.08
4096	2048	1	3.96	0.30	75.93
4096	2048	10	0.36	0.04	75.89
4096	2048	100	0.09	0.01	<b>76.54</b>
4096	2048	1000	0.03	0.02	57.69

Table 5.19: Table showing the results of different amounts of downsampling on classification performance with the LIBLINEAR SVM using MFCC audio features. Note that approximately 3x as much data points as this were calculated but were omitted due to space. These omitted data points showed the same approximate performance as those shown here.

this table is that a downsampling of 1 would give the highest accuracy, and greater amounts of downsampling should either give the same accuracy until too few feature vectors are used and performance would decrease. In this table, the accuracy is quite similar inside a single window size, for example, for the case of a window size of 512, the difference in accuracies is 1.21%. This tells us that in general, with the large amount of data that is in this training set, any amount of downsampling will give approximately the same results. This could be used to great effectiveness when expanding the set of the training data to a larger size than the 11,041 clips used in this section as is shown by the dramatic reduction in training and test times that are seen in Table 5.19.

For each of these machine learning methods, a confusion matrix was obtained. This matrix shows the distribution of predictions and mispredictions for each class. If the dataset had been perfectly classified all the classifications would fall on the diagonal. The confusion matrix for one of the settings of the Random Forest is shown in Table 5.20. From this table, one can see that in the majority of cases,

	background	orca	voice
background	79.4	20.5	0.1
orca	3.7	96.1	0.1
voice	1.0	13.3	85.7

Table 5.20: Confusion matrix for the Random Forest machine learning classifier. The labels along the top represent the classifications by the machine learning classifier and those on the left side show the ground truth. For a classifier that predicts each label perfectly, all the numbers would be on the diagonal. From this we can see that the majority of labels predicted classifier match the ground truth, but that the classifier mispredicts background labels as orca calls at a level of approximately 26%.

the classifier predicted the label correctly, but that in the case of background labels, there were a large number of background labels that were predicted as orca calls at a level of approximately 26%. The inverse of this, where orca calls were misclassified as background was much lower, with a misclassification rate of approximately 4%. For this task, the time taken to build model was 1279 seconds and the time taken to test the model on training data was 34 seconds on a 2.67-GHz Xeon x5550 processor.

However, in some cases, higher accuracies for larger downsampling rates is seen. Upon further investigation, this turned out to be due to the fact that many clips were of short duration, with many being approximately 0.2 seconds in length. At this resolution, all of the feature vectors for some of these short recordings were discarded, and they did not become part of either the training or test set. For this reason, all subsequent tables do not use downsampling, and to accommodate the long training and prediction times, a large cluster was used, and each job was given the maximum allowable three-day run time to complete.

## 5.4 Call classification

Once the large amount of data has been segmented into sections that have been identified as orca calls, I am now interested in classifying these call types based on the call catalog of Ford [69]. As an additional and related task, I am also interested in classifying these call types based on the clan, pod, subpod, matriline and individual that made the calls. These are overlapping tasks as some call types are only made by one pod, so classifying some of them would automatically give the pod they came from, like the N47 call. Other call types are very distinct from pod to pod, and can be handled as separate classification tasks, and others are so similar, like N3, that it is

difficult for an untrained person to differentiate between call types made by different pods and would likely be a difficult machine learning task.

I name the call catalog dataset used in this section ORCACALL1. It contains 2954 different clips containing orca calls as labelled by people trained to do NRKW orca call classification. The names, numbers of instances in the ORCACALL1 dataset, and a few spectrograms of representative exemplars are shown in Table 5.22. It should be noted that the call types are not present in equal abundance as a number of the call types are less frequently vocalized by the orcas in the recordings that were examined. Some of the less frequently found call types are N08, N10, N23 and N25. Because of this unequal class distribution, a ZeroR classifier would give a classification accuracy of 45%; If the classes had equal numbers of instances, the performance of the ZeroR classifier would be 8.3%. For the work in this thesis, it was determined that having a wider set of instances for training would be preferable to the dramatic pruning that would have to occur if the largest class (N04 : 1281 instances) would have to be pruned to the size of the smallest (N08 : 22 instances). Work is ongoing in the creation of the ORCACALL2 dataset, which will have a wider set of call types and more instances of all call types, with preference given to less frequently produced call types.

The clips for this were obtained directly from the expert users, and often contained small amounts of silence or boat noise before and after the clip. In addition, many of the clips contained very distant orca calls, so distant that the calls were not clearly visible on the spectrogram through the noise. I concatenated all the clips together, and generated a dataset where only the calls that were visible in the spectrogram are represented, this gave a dataset of 1566 clips. However, many of these clips were still quiet distant, so I generated a second dataset of just the loud calls, which gave a dataset of 658 calls. These clips were run through the same processing steps below as the untrimmed clips, and results are presented alongside them.

It should be noted though that there are other forms of information that can be used by scientists in the future when using classifiers from this work, the most important being direct visual observation combined with the use of the photo identification catalog. This could be combined with acoustic arrays of hydrophones to localize individual whales.

In this section, I will follow a similar strategy to that for the classification task above and will discuss the similarities and differences when classifying call types as opposed to simply classifying audio into orca/background/voice as in the ORCAOBV1

Call type	# Calls	# Trimmed calls	# Trimmed loud calls	Representative spectrogram
N01	364	296	85	
N02	123	95	53	
N03	244	106	56	
N04	1281	281	64	
N05	157	142	74	

Table 5.21: Part 1 of table of call types in the ORCACALL1 dataset. All call types were annotated by users trained in recognizing orca vocalizations. Some call types, such as N04 are more frequently vocalized by orcas, and are present in higher abundance in this dataset. Work is ongoing in creating the ORCACALL2 dataset, which will have a larger set of call types.

Call type	# Calls	# Trimmed calls	# Trimmed loud calls	Representative spectrogram
N07	108	91	59	
N08	22	10	5	
N09	413	328	129	
N10	39	26	19	
N23	30	18	9	
N25	27	12	6	
N47	177	161	99	

Table 5.22: Part 2 of table of call types in the ORCACALL1 dataset.

dataset. The dataset with call types will be referred to as ORCACALL1 in the following tables.

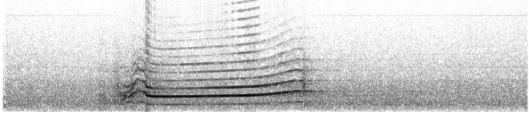
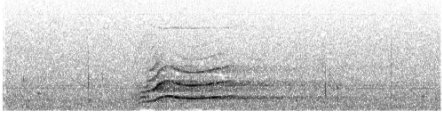
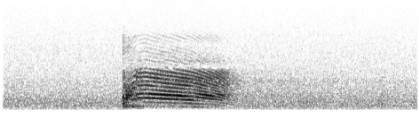
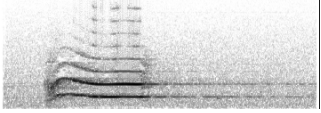
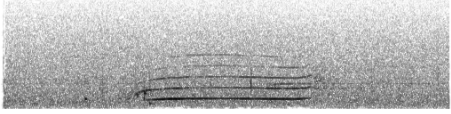
In order to classify the clips in the ORCACALL1 dataset, I use a different experimental procedure to that used in the ORCAOBV1 results presented in the previous section. Each clip was considered to have been presegmented by either the user or the machine learning system and results on a per clip-level were generated. These clip level decisions were made using a voting metaphor, where each feature vector in a clip was assigned a label by the classifier individually, and the clip was labeled with the label that occurred the most often.

### 5.4.1 FFT Parameters

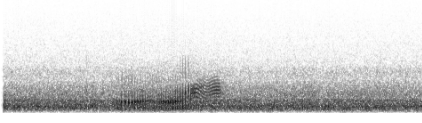
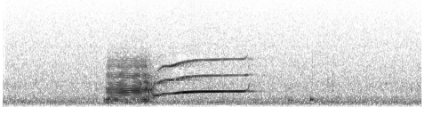
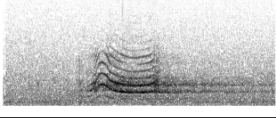
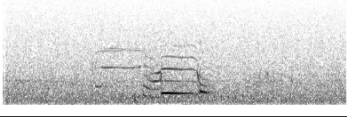
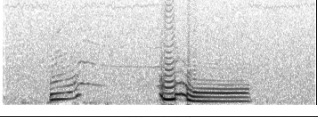
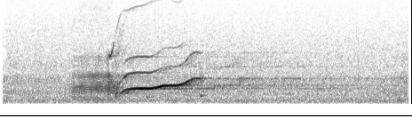
Following a similar procedure to that carried out for ORCAOBV1 dataset, a parameter scan of different window sizes, hop sizes and texture window sizes was performed, with results shown in Table 5.23. In this table, there is a larger variation in accuracy than was seen in the case of the ORCAOBV1 dataset and the highest accuracy that was obtained was 56%, which was obtained with a window size of 4096 and a memory size of 10 for the trimmed loud clips. However, the results for a window size of 2048 and a memory size of 10 gave almost the same results of 55% but with half as long an integration time, thus allowing for shorter integration times. Because of this, for subsequent tables, a window size of 2048, hop size of 1024 and memory size of 10 was used to facilitate comparison with the results for the ORCAOBV1 dataset. It is interesting to note that the trimmed clips did approximately as well as the untrimmed clips, however the trimmed loud clips had higher accuracy. This can be explained by the fact that MFCC features are cepstrums, which are spectrums of spectrums, and for clips with a larger signal in them, the feature vectors obtained would be more distinct from noise vectors for loud clips than for quiet clips.

### 5.4.2 Number of MFCC coefficients

As in the ORCAOBV1 dataset, a parameter scan of the number of MFCC components was carried out, with results shown in Table 5.24. The highest performance obtained was for a window size of 4096 and 100 MFCCs with an accuracy of 58%, with a window size of 2048 and 100 MFCCs yielding an accuracy of 54%. These results show a similar trend to the results obtained for ORCAOBV1 with more MFCCs giving better results. Using a window size of 4096 samples with a hop size of 2048

FFT param			Time (sec)		% Accuracy		
ws	hp	mem	Extract	Train	All	Trimmed	Trimmed Loud
512	256	1	141.79	87.32	47	39	48
512	256	2	127.92	505.95	47	44	50
512	256	5	153.62	314.00	48	46	50
512	256	10	140.79	339.46	48	45	50
512	256	20	118.44	368.40	49	48	50
1024	512	1	90.56	30.82	44	39	44
1024	512	2	117.79	177.41	48	44	47
1024	512	5	108.07	178.74	48	45	52
1024	512	10	102.28	137.23	50	48	53
1024	512	20	92.13	151.60	51	49	55
2048	1024	1	86.24	13.75	44	43	47
2048	1024	2	83.15	118.59	49	48	47
2048	1024	5	72.37	69.04	49	51	52
2048	1024	10	85.48	62.31	52	48	55
2048	1024	20	78.48	85.45	52	48	55
4096	2048	1	76.07	5.34	46	46	47
4096	2048	2	83.15	38.11	49	47	48
4096	2048	5	72.37	30.38	51	50	<b>56</b>
4096	2048	10	75.06	28.24	52	47	53
4096	2048	20	77.32	27.35	52	48	55

Table 5.23: Table of MFCC results with different window sizes using the LIBLINEAR classifier. In this and subsequent tables, “ws” refers to the size of the FFT window in samples, “hp” refers the hop size between sequent FFT frames in samples, and “mem” refers to the size of the texture window in frames. Longer texture window sizes have been omitted as they showed anomalous behaviour due to the short size of the clips as compared to the long integration time.

samples at 44100 samples/sec gives an integration time of 46.4 milliseconds, and 10 of these windows (given a memory size of 10 frames) would result in a total time of 464 milliseconds or almost half a second. Using a window size of 2048 would give a total time of half that or 232 milliseconds. Like in Table 5.23 the performance of classifiers with loud trimmed clips did significantly better than for untrimmed and the whole set of trimmed clips. This is likely due to the fact that for clips with greater signal, MFCC features produce feature vectors that are more distinct from clips with less signal, or clips of boat noise.

### 5.4.3 LIBLINEAR parameters

A parameter sweep of using different solvers and values of  $C$  for LIBLINEAR was then carried out, with results shown in Table 5.25. In this table, several experimental conditions gave the same performance of 55%. However, unlike in the ORCAOBV1 case, there was considerably more variation in performance with this classifier. In terms of speed, the L2-regularized L2-loss support vector classification (primal) gave the fastest consistent performance as can be seen in Figure 5.5. What is interesting here is that even though the different values of  $C$  do not cause big differences in classification accuracy, depending on the solver, they can have a dramatic impact on the time it takes to reach a solution. For this dataset, it appears that the best solver with the most consistent performance is the L2-regularized L2-loss support vector classification (primal). In these experiments, again the set of trimmed loud clips performed better, which is expected for clips with a greater signal in them with MFCC features.

### 5.4.4 MIR Features

In order to investigate the manner in which different audio features affect classification performance, a series of experiments was carried out in which different audio features and combinations of these audio features was used, with a similar methodology to that used on the ORCAOBV1 dataset.

When the RMS feature alone was used, a dramatic drop in performance was seen, with the accuracy in each window size being 43% as is seen in Table 5.26. This is an expected behaviour because with the ORCACALL1 database the loudness of different call types is uncorrelated with the call type and is dependent instead on the distance of the orca from the hydrophone. It is also interesting that for the trimmed

FFT param			Time (sec)	% Accuracy		
ws	hp	mem	Train	All	Trimmed	Trimmed Loud
512	256	1	30.86	43	21	21
512	256	5	125.01	43	36	41
512	256	10	217.63	48	46	50
512	256	15	325.26	49	47	53
512	256	25	675.81	51	54	58
512	256	30	1059.44	51	53	59
512	256	40	1153.37	51	54	61
1024	512	1	15.20	43	21	21
1024	512	5	50.34	43	36	41
1024	512	10	122.80	49	46	50
1024	512	15	155.82	50	49	55
1024	512	25	336.11	52	55	56
1024	512	50	836.08	53	58	58
1024	512	70	1850.25	53	57	56
1024	512	100	2667.66	53	60	62
2048	1024	1	5.24	43	21	21
2048	1024	5	22.52	44	35	38
2048	1024	10	50.33	49	46	52
2048	1024	15	75.94	51	51	56
2048	1024	25	192.55	53	58	56
2048	1024	50	524.04	54	60	62
2048	1024	70	887.34	54	60	62
2048	1024	100	1474.60	54	59	62
4096	2048	1	2.51	43	20	21
4096	2048	5	9.18	44	31	38
4096	2048	10	21.19	50	41	50
4096	2048	15	34.65	54	48	50
4096	2048	25	78.55	57	57	56
4096	2048	50	213.46	58	57	<b>67</b>
4096	2048	70	346.59	58	57	<b>67</b>
4096	2048	100	668.68	58	56	65

Table 5.24: Table of MFCC results with different numbers of MFCC coefficients using the LIBLINEAR classifier and the ORCACALL1 dataset

LIBLINEAR param		Time (sec)	% Accuracy		
Solver	C		Train	All	Trimmed
1	0.001	3.71	51	43	50
1	1.0	31.16	53	45	50
1	100.0	405.72	43	42	33
2	0.001	3.55	51	44	50
2	1.0	3.73	53	45	50
2	1000.0	3.78	53	45	50
3	0.001	3.40	51	50	<b>55</b>
3	1.0	18.84	54	52	53
3	1000.0	425.39	33	35	50
4	0.001	2.28	49	47	<b>55</b>
4	1.0	32.90	52	49	<b>55</b>
4	1000.0	9557.33	46	48	<b>55</b>
5	0.001	15.43	47	43	53
5	1.0	34.04	53	45	50
5	1000.0	31.91	53	45	50
6	0.001	5.52	43	39	41
6	1.0	14.32	54	46	52
6	1000.0	17.12	54	45	53
7	0.001	5.20	45	41	41
7	1.0	12.45	54	48	53
7	1000.0	635.40	50	48	53

Table 5.25: A table showing the results with the ORCACALL1 dataset of doing a parameter search over a wide number of values of C and using the different solvers in the LIBLINEAR package.

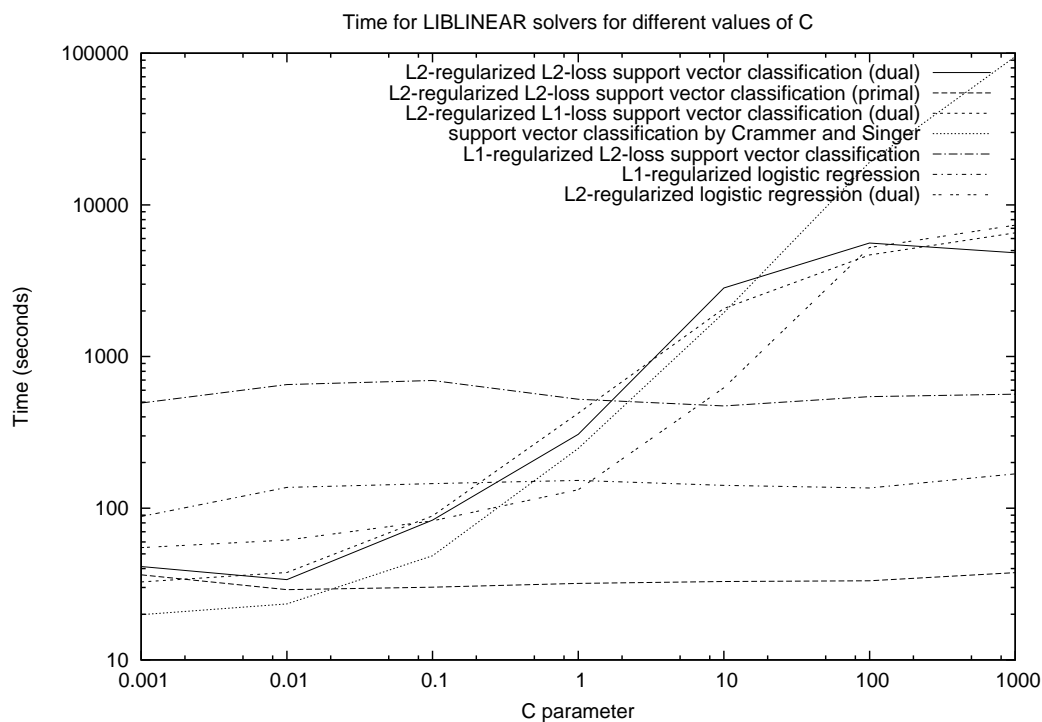

Figure 5.5: The amount of time that different solvers took to train a SVM model in LIBLINEAR.

calls and trimmed loud calls that the accuracy was very low, this is likely because the untrimmed clips were actually being classified due to the amount of noise in them, not in their actual performance on classifying different calls. It is very interesting that for RMS features, the trimmed and trimmed loud clips performed much more poorly than the untrimmed calls. This is likely due to the classification algorithm actually classifying the untrimmed clips based on the amount of noise in them, rather than on the actual signal in them. Given the nature of the RMS feature, that it basically is a measure of the loudness of a clip, this is a likely outcome, and shows us that on their own, RMS features are not a good way to classify calls.

Surprisingly, the use of statistical measures of the spectrum, as shown in Table 5.27, gave poor classification accuracy, with a maximum classification accuracy of 43%. This is likely because the broad spectral characteristics of these measures did not accurately capture important factors about the differences between calls. Another

FFT param		Time (sec)		% Accuracy		
ws	hp	Extract	Train	All	Trimmed	Trimmed Loud
256	128	178.01	7.00	<b>43</b>	17	20
512	256	135.04	3.41	<b>43</b>	23	20
1024	512	100.13	1.66	<b>43</b>	22	20
2048	1024	88.20	0.82	<b>43</b>	22	20
4096	2048	86.54	0.33	<b>43</b>	22	20

Table 5.26: Table using audio from the ORCACALL1 dataset showing the effect of window size on classification performance with LIBLINEAR using the Root Mean Square (RMS) energy of a signal as a feature.

FFT param			Time (sec)		% Accuracy		
ws	hp	mem	Extract	Train	All	Trimmed	Trimmed Loud
centroid	256	128	215.26	6.99	<b>43</b>	26	20
centroid	512	256	144.23	3.10	<b>43</b>	26	20
centroid	1024	512	119.32	1.58	<b>43</b>	25	20
centroid	2048	1024	102.19	0.85	<b>43</b>	25	20
centroid	4096	2048	96.78	0.32	<b>43</b>	22	18
flux	256	128	218.31	7.43	<b>43</b>	21	20
flux	512	256	145.60	3.49	<b>43</b>	12	20
flux	1024	512	130.55	1.69	<b>43</b>	21	20
flux	2048	1024	107.72	0.91	<b>43</b>	21	20
flux	4096	2048	95.93	0.39	<b>43</b>	21	20
rolloff	256	128	205.94	6.08	<b>43</b>	31	17
rolloff	512	256	151.70	6.37	<b>43</b>	25	17
rolloff	1024	512	117.73	1.42	<b>43</b>	31	20
rolloff	2048	1024	109.10	0.71	<b>43</b>	31	20
rolloff	4096	2048	96.30	0.30	<b>43</b>	32	18
kurtosis	256	128	212.50	7.14	42	22	23
kurtosis	512	256	145.55	3.30	42	20	20
kurtosis	1024	512	123.56	1.91	<b>43</b>	22	23
kurtosis	2048	1024	108.91	0.74	42	23	21
kurtosis	4096	2048	95.63	0.39	42	23	21
skewness	256	128	232.54	7.31	<b>43</b>	23	20
skewness	512	256	179.31	3.51	<b>43</b>	25	23
skewness	1024	512	202.36	1.79	<b>43</b>	18	20
skewness	2048	1024	317.77	0.66	42	24	20
skewness	4096	2048	571.55	0.38	<b>43</b>	25	21

Table 5.27: Table showing the effect of using combinations of different statistical measures of the spectrum of a signal on classification performance with LIBLINEAR.

confounding factor is the directionality of calls which means that the orientation of the vocalizing orca to the receiving hydrophone is a confounding variable here [140]. The results for trimmed and untrimmed calls are also low, as was seen for RMS, which is likely because in the case of untrimmed clips, the classifier was actually classifying the clips by the spectral characteristics of the noise in the untrimmed clips, and not classifying the actual calls. Like in the case of RMS features, the trimmed and untrimmed clips perform significantly worse than untrimmed clips, but in this case instead of the loudness of a clip, the classifier was likely taking advantage of the spectral characteristics of noise in the untrimmed clips.

However, when using a combination of Chroma, SFM and SCF as shown in Table

FFT param			Time (sec)		% Accuracy		
ws	hp	mem	Extract	Train	All	Trimmed	Trimmed Loud
chroma	256	128	271.09	62.35	43	21	20
chroma	512	256	188.57	28.86	43	24	23
chroma	1024	512	134.10	14.60	43	20	24
chroma	2048	1024	107.68	7.53	43	25	27
chroma	4096	2048	89.70	4.42	43	27	30
scf	256	128	286.35	148.22	43	46	53
scf	512	256	192.18	70.59	43	36	48
scf	1024	512	131.62	35.30	43	46	47
scf	2048	1024	107.43	17.67	45	50	58
scf	4096	2048	99.94	11.43	51	55	47
sfm	256	128	311.21	167.47	43	35	48
sfm	512	256	203.01	71.52	43	42	48
sfm	1024	512	152.44	30.12	46	43	50
sfm	2048	1024	114.02	16.99	47	45	58
sfm	4096	2048	100.68	8.82	52	47	53
all	512	256	321.27	308.60	45	41	52
all	1024	512	218.39	163.69	48	45	53
all	2048	1024	147.61	74.98	53	52	59
all	4096	2048	124.08	39.91	59	<b>62</b>	52

Table 5.28: Table showing the classification performance of LIBLINEAR with different combinations of Chroma, Spectral Crest Factor (SCF) and Spectral Flatness Measure (SFM).

5.28, a classification accuracy of 62% was obtained, which was higher than using MFCCs alone, but unlike the case for ORCAOBV1, this higher classification accuracy was not universally seen, but was only observed in one experimental condition. The highest classification accuracy obtained was for the trimmed clips with chroma, SCF and SFM features. This is unlike what was seen in the previous two tables, and is likely due to the fact that a combination of all these three features are actually classifying the calls based on the content of the call, and not on the properties of noise within the call. This also means that these three features in combination are likely good features to use for classifying calls.

When using the YIN pitch determination algorithm, as is shown in Table 5.29 results were poor, with a maximum accuracy of 43%. This is a surprising result, as one would hope that the YIN algorithm would capture the pitch contour of the call and would, therefore, lead to good classification. Upon examination of the data with the orche v2.0 interface, the cause of this appeared to be because the low signal/noise

FFT param		Time (sec)	% Accuracy		
ws	hp		Train	All	Trimmed
256	128	181.64	<b>43</b>	21	20
512	256	166.88	<b>43</b>	21	20
1024	512	213.81	<b>43</b>	21	20
2048	1024	337.15	42	20	20
4096	2048	560.11	<b>43</b>	21	20

Table 5.29: Table showing the result of using the YIN pitch estimator as a feature for input to the LIBLINEAR SVM classifier with different window sizes and hop sizes.

ratio (SNR) of the call preventing the YIN algorithm from finding the correct pitch. If better pitch estimation could be carried out, the classification accuracy would likely be higher when using this feature. Again as in the case of RMS and spectral features, the trimmed and trimmed loud calls perform worse than the untrimmed calls, which likely means that the classification algorithms were not classifying the clips in the untrimmed case by the properties of their signal, but of the output of the YIN algorithm on non orca call parts of the clips.

When all these audio features were combined, however, a large increase in performance to a maximum of 71% was achieved as can be seen in Table 5.30. This value was seen in three separate experimental conditions, and unlike in the case of ORCAOBV1 where chroma+SFM+SCF features alone gave approximately the same classification accuracy as all features, in the ORCACALL1 dataset, using all the features was considerably better than using just the chroma+SFM+SCF features. This is likely due to the increased complexity of the classification task when doing call classification and that the extra features captured different information about the call. In this set of experimental conditions, unlike the previous ones, higher results were obtained with using the trimmed and trimmed loud calls, which means that when using this larger set of features, the classification is likely taking into account more of the actual features of the calls, rather than on just classifying the calls based on the spectral characteristics of the noise in the clips.

### 5.4.5 SVM

Experiments using LibSVM using the sigmoid kernel showed a decrease in classification performance over using a linear kernel, with a maximum classification accuracy of 62% in one experimental condition as is shown in Table 5.31. This is surprising

FFT param			Time (sec)	% Accuracy		
ws	hp	mem	Train	All	Trimmed	Trimmed Loud
spectral sfm scf	512	256	399.36	54	54	62
spectral sfm scf	1024	512	346.72	54	58	61
spectral sfm scf	2048	1024	422.53	56	58	70
spectral sfm scf	4096	2048	632.05	62	63	67
spectral css	512	256	420.97	54	52	62
spectral css	1024	512	356.51	55	57	62
spectral css	2048	1024	432.85	56	60	<b>71</b>
spectral css	4096	2048	648.42	62	64	64
spectral css yin	512	256	519.07	54	54	62
spectral css yin	1024	512	495.21	55	57	59
spectral css yin	2048	1024	663.14	57	58	70
spectral css yin	4096	2048	1105.28	61	65	68
spectral css yin rms	512	256	534.51	54	54	62
spectral css yin rms	1024	512	489.94	55	56	59
spectral css yin rms	2048	1024	665.80	57	58	<b>71</b>
spectral css yin rms	4096	2048	1134.22	62	64	67

Table 5.30: Table showing the use of all audio features described above as input to the LIBLINEAR package. In this table “css” refers to the combination of Chroma, SCF and SFM features.

SVM param		Time (sec)	% Accuracy		
c	g	Train	All	Trimmed	Trimmed Loud
0.001	0.001	55574.30	45	50	39
0.01	0.01	22359.40	44	<b>62</b>	<b>62</b>
1.0	1000.0	16522.39	43	21	20
10.0	0.001	21918.30	43	21	20
10.0	1000.0	18169.31	43	21	20
100.0	0.001	18785.54	43	21	20
100.0	1000.0	16686.64	43	21	20
1000.0	0.001	20761.40	43	21	20
1000.0	1000.0	20675.97	43	21	20

Table 5.31: Results showing the effect of changing the values of coef0 and gamma with LibSVM when using a sigmoid kernel on the ORCACALL1 dataset.

because of the more complex form of the sigmoid kernel as compared to the linear kernel and might be due to the fact that the features used could not be well modeled by a sigmoid kernel. On the other hand, when using the RBF kernel, excellent classification results were obtained, as is shown in Table 5.32, with a maximum classification accuracy of 76%. This is an expected result and is seen in many cases when using the RBF kernel on complex datasets in which feature vectors are not easily linearly separable. The increase in performance of 11% over a linear kernel was considerably higher than the ORCAOBV1 case where the increase in classification accuracy was only 2.58%. This is a dramatic result and shows the importance of using more complex kernels such as RBF on more complex datasets with feature vectors that are not linearly separable. This table shows the extreme sensitivity of the sigmoid and RBF kernels to their hyperparameters, and shows that it is very important to do a complete search over the parameter space of the hyperparameters for these kernel when using SVMs.

#### 5.4.6 Weka

The Logistic Regression classifier on the ORCACALL1 dataset gave good performance, with a maximum classification accuracy of 73% as seen in Table 5.33 This is dissimilar to the performance of the Logistic Regression algorithm in the ORCAOBV1 dataset where good classification accuracy was obtained and is likely due to the more complex distribution of feature vectors in this dataset. However, this performance was much better than the Naive Bayes algorithm, as seen in Table 5.34, which gave a max-

SVM param		Time (sec)	% Accuracy		
c	g	Train	All	Trimmed	Trimmed Loud
0.001	0.001	43584.46	43	21	20
0.01	1.0	68410.96	43	21	20
1.0	0.01	25538.28	57	63	67
1.0	0.1	22124.17	69	<b>76</b>	<b>76</b>
10.0	0.01	25344.99	65	70	70
100.0	0.001	28406.91	59	68	73
100.0	0.01	57523.64	69	73	73
1000.0	0.001	67110.49	65	68	71
1000.0	1.0	163658.65	60	56	27

Table 5.32: Table showing the results of using the Radial Basis Function kernel under LibSVM using different values of the Cost and Gamma parameters.

Weka param	Time (sec)	% Accuracy		
		All	Trimmed	Trimmed Loud
R	Train			
1.0	102558.01	63	63	<b>73</b>
100.0	37770.69	61	62	65
1000.0	25822.61	57	56	56

Table 5.33: Table showing results of Logistic Regression classifier in the Weka software package with different values of the ridge parameters for the ridge in the log-likelihood function.

Weka param	Time (sec)	% Accuracy		
		All	Trimmed	Trimmed Loud
-D	308.50	09	28	35
-K	1430.86	31	37	<b>50</b>
	292.00	14	34	42

Table 5.34: Table showing results of Naive Bayes classifier in the Weka package with the -D parameter which corresponds to the use of supervised discretization to process numeric attribute.

imum classification accuracy of only 50% which is much lower than its performance on the ORCAOBV1 dataset. For both of these algorithms, the highest performing result was for trimmed loud clips, which can be explained by the fact that this subset of clips had the largest signal in them, which gave them the largest differences in feature vectors which were exploited by these two machine learning algorithms.

The J48 classifier gave good classification accuracy results, with a maximum accuracy of 74%, the highest seen in this experiment, as shown in Table 5.35. Furthermore, several other experimental conditions gave a 71% classification accuracy. This is surprising given the straightforward nature of the J48 algorithm and would be an interesting area for future research. Of note is that the Random Forest algorithm only gave a 1% improvement to this result as is shown in Table 5.36. This seems to be related to the fact that many different experimental conditions of the J48 algorithm gave similar performance and seems to indicate that the C4.5 algorithm is capable of easily finding structure in the feature vectors for this dataset. It is also very interesting that lower classification accuracy was obtained for trimmed and trimmed loud clips. This is likely because in the case of untrimmed clips, the classifier was classifying clips based on the spectral properties of the noise of the clips, rather than of the information contained in the call.

The Multilayer Perceptron gave good performance, with a maximum classification

Weka param	Time (sec)	% Accuracy		
		Train	All	Trimmed
	11197.11	71	59	65
-C 0.01	10877.68	72	59	64
-C 0.1	9768.69	71	59	65
-C 0.3	10193.41	71	59	65
-C 0.5	9939.26	71	59	65
-C 0.9	9766.73	71	59	65
-L	10674.71	71	59	65
-M 3	10705.30	69	57	62
-M 5	9916.05	71	60	64
-M 10	9667.26	<b>74</b>	59	70
-N 3 -R	6466.16	68	68	64
-N 5 -R	8816.36	71	62	65
-N 10 -R	9389.09	71	64	62
-R	6956.54	68	68	64
-S	11454.72	71	60	65
-U	9951.19	71	60	65

Table 5.35: Table showing results of J48 decision tree classifier with different values of all adjustable parameters and a combination of all audio features. In this table, the parameter “-A” enables Laplace smoothing for predicted probabilities, “-C” sets the confidence threshold for pruning, “-L” turns on functionality to not clean up after the tree has been built, “-M” sets the minimum number of instances per node, “-N” specifies the number of folds for reduced error pruning, “-R” turns on reduced error pruning, “-S” disables subtree raising, and “-U” uses an unpruned tree.

Weka param	Time (sec)	% Accuracy		
		Train	All	Trimmed
	1628.82	70	71	65
-I 5	796.59	70	68	67
-K 1	320.77	58	56	56
-K 2	522.78	64	65	65
-K 3	671.68	68	68	65
-K 7	1374.28	70	68	74
-K 10	1925.79	71	<b>75</b>	67

Table 5.36: Table showing results of random forest classifier with different values of the number of trees to build (-I) and the number of features to consider (-K). Like in previous tables, all the audio features described in this chapter were used as input to the random forest classifier.

Weka param	Time (sec)	% Accuracy		
		All	Trimmed	Trimmed Loud
-H 0 -N 5	768.62	58	55	64
-H 1 -N 5	353.24	43	31	29
-H 2 -N 5	366.75	46	34	38
-H 10 -N 5	695.42	54	51	55
-H 20 -N 5	1008.34	58	61	58
-H 50 -N 5	2261.97	44	65	65
-N 1	1004.90	56	53	58
-N 5	3807.54	20	55	DNC
-N 10	7360.12	31	33	DNC
-M 0.01	42022.14	DNC	DNC	70
-M 0.1	41955.44	DNC	DNC	<b>73</b>
-M 0.2	42578.62	DNC	DNC	67

Table 5.37: Table showing results of multilayer perceptron classifier with different values of a variety of parameters, including the number of hidden layers and parameters for the backpropagation algorithm. In this table DNC refers to results that did not complete in the maximum 72 hour time allowed by Westgrid.

accuracy of 73% as is shown in Table 5.37. However, this is likely due to the fact that many of the experimental conditions that were tried were unable to be run in less than 3 days, which is the maximum wall clock time available on the Hermes/Westgrid cluster. This is due to the inefficient way that the backpropagation algorithm is implemented in Java on the CPU and not on the more computationally appropriate GPU a factor that is specifically addressed by Deep Belief Networks. A GPU can give a speedup between 10x to 100x over a CPU, and are ideally suited to the linear algebra problems that are required to implement a Reverse Boltzmann Machine [81].

A confusion matrix for one of these experiments using a Random Forest classifier is shown in Table 5.38. For this classifier, it took 1032.35 second to build the model and 9.79 and seconds to test the model. From this confusion matrix we can see that the largest numbers are found on the diagonal, which indicates the majority of classifications were correct. We can also see that some of the classification tasks were easier than others, with N03 being mostly classified as N03. In contrast N09 was misclassified as a number of different calls. This can be explained by the fact that the N09 call starts with a low frequency component, and ends with a high frequency component, and that these two components are found in many other calls. This confusion is also probably influenced by the fact that there are more N09 (and N04) calls in this dataset than other calls.

	N01	N02	N03	N04	N05	N07	N08	N09	N10	N23	N25	N47	Total instances
N01	78.8	0.9	1.1	11.4	1.8	0.6	0.1	3.7	0.3	0.1	0.1	1.2	27909
N02	4.7	71.7	1.6	12.4	2.1	0.9	0.1	4.3	0.2	0.2	0.1	1.3	6753
N03	2.3	0.6	82.9	7.3	0.5	0.9	0.2	3.3	0.2	0.1	0.1	1.2	13619
N04	3.1	0.8	0.9	88.2	1.4	0.5	0.1	3.3	0.1	0.1	0.1	0.9	98069
N05	4.4	1.1	0.8	11.7	76.8	0.4	0.1	3.2	0.1	0.1	0.1	0.8	12625
N07	2.9	1.3	2.8	9.8	1.0	69.8	0.5	8.9	0.7	0.1	0.1	1.6	6643
N08	3.2	2.0	3.7	9.0	1.3	4.3	66.6	5.2	0.1	0.2	0.3	3.4	1079
N09	3.5	1.0	1.6	11.4	1.5	2.0	0.2	76.5	0.3	0.1	0.1	1.4	30155
N10	6.3	1.6	3.0	13.2	1.1	2.6	0.5	7.7	60.1	0.1	0.1	3.3	1786
N23	1.2	0.5	0.8	4.9	0.5	0.3	0.1	1.5	0.2	84.7	4.4	0.3	2799
N25	0.5	0.3	0.2	2.3	0.2	0.1	0.1	0.8	0.1	3.1	91.7	0.1	3566
N47	3.6	0.8	1.7	9.3	0.9	1.3	0.2	4.3	0.5	0.1	0.1	76.6	12131

Table 5.38: The confusion matrix for the Random Forest classifier. From this one can see that the calls are predicted accurately most of the time for all calls, but that more calls are misclassified as N04 and N09 due to the higher numbers of these calls in this dataset.

### 5.4.7 Deep Belief Networks

Work was undertaken to run these results using Theano [13] Deep Belief Network package, which allows the use of a Graphics Processing Unit to speed calculations up by a factor of 10x to 100x as compared to using a CPU alone. A run of Theano on a subset of the data used in the ORCAOBV1 dataset, with 50000 training instances (audio feature vectors), 10000 validation instances and 10000 testing instances was conducted. A Deep Belief Network trained with 100 pretraining epochs and 1000 training epochs with a pre-tuning learning rate of 0.01 gave a classification accuracy of 71.65% while a linear SVM gave an accuracy of 71.35%. Work is ongoing to validate and extend these results.

### 5.4.8 Summary

Although one might think that the performance of audio feature extractors and machine learning systems would be similar on the ORCAOBV1 and ORCACALL1 datasets, in many cases the results were quite different. This is probably primarily due to the more difficult pattern recognition task of call type classification over orca/background/voice detection. Another confounding factor is the size of the ORCACALL1 dataset, which has only 2985 instances. In the future it would be important to test these hypotheses with more data.

The highest classification accuracy for the ORCACALL1 dataset was SVM with a RBF classifier, which gave a classification accuracy of 76%. Random Forest had a classification accuracy of 73%, followed by SVM with an RBF kernel with 69% and Logistic Regression with 63%. The Multilayer Perceptron surprisingly only gave a maximum performance of 58%, however, many experimental conditions did not finish due to the imposition of a three day maximum wall clock time on the cluster runs.

It is definitely expected that non-linear SVM kernels perform better than linear kernels, and the difference between them on the two different tasks is particularly striking. On the ORCAOBV1 task, the best classification accuracy from a linear SVM was 89.57% and the best non-linear was an RBF kernel with a performance of 92.12%. For the ORCACALL dataset the difference is much larger, with the linear SVM giving a performance of 62% and the RBF kernel giving 69%, and the highest overall (SVM RBF) giving an accuracy of 76%.

These results show that it is possible to label call types automatically with a 76% probability when evaluated with the ORCACALL1 dataset. This is a good result,

but it would be good to refine it with the use of the human perceptual system. In the next section, I discuss a citizen science based system to allow researchers to do this.

## Chapter 6

# Citizen Science Evaluation

In order to collect data from participants, I designed a Javascript-based game that used a simple matching paradigm. In this matching game, the participant was presented with the instructions that are shown in Figure 6.1 where the participant is shown a query clip at the top of the screen, and was then asked to pick which of a series of four clips was most similar to this clip. Each clip was shown as a spectrographic representation of the sound, and when the participant clicked on the clip, the corresponding sound was played. When the participant was satisfied with their guess, they were asked to click on the “Select” button and were notified if their guess was “correct” or not. After 5 rounds, the user was shown a screen that said “congratulations” and was presented with an option to complete a short online user survey. In either case if the survey was completed or not, the user was asked if they wanted to play more rounds of the game. The full game interface is shown in Figure 3.7.

For this study, I chose the clips used in the game by hand in order to evaluate the performance of participants on different types of data and with different difficulty levels and were able to manually set what a “correct” guess was. This allowed us to measure the performance of users on ground truth data. However, in our production system, the “correctness” of a guess would be determined by a machine learning system, perhaps combined with previous responses of other participants.

### 6.1 Pilot study

I recruited participants through a series of different online methods. The first method was to recruit users through a mailing list for graduate students and teachers of the

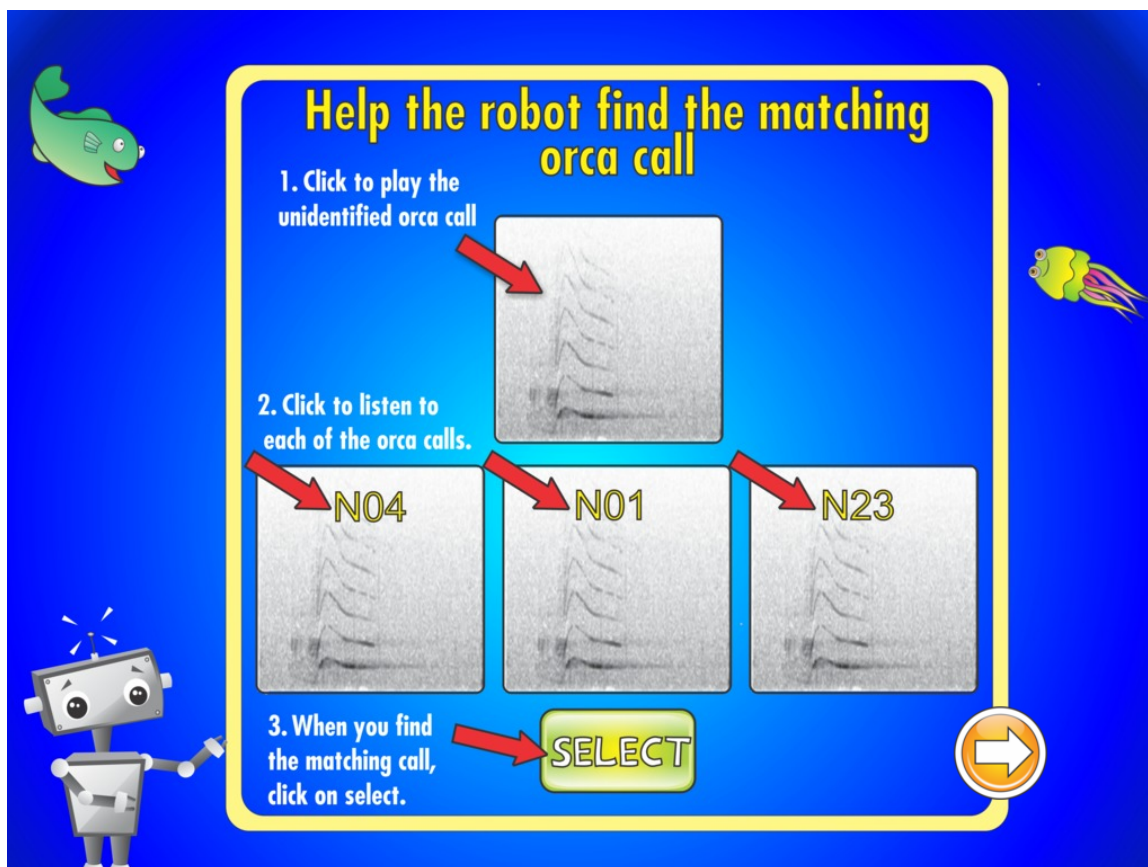

Figure 6.1: A screenshot of the instructions from the OrcaGame. The original form of instructions had three separate screens, and this new screen was created from suggestions from members of the pilot study.

Computer Science Department at the University of Victoria. I recruited 9 participants in this manner and gave them a short introduction to the OrcaGame project and to the game interface. I then sat with them for three levels of the game, where a level corresponds to a single user classification event. I then asked them to play for as long as they wanted and measured the length of time they played for.

From this table, we can see that there was considerable variation in the length of time that different users played the game, from a low of about 11 minutes to a maximum of about 47 minutes, and with a large standard deviation of about 11 minutes. The amount of classifications that they made also varied considerably, and was somewhat, but not strongly, correlated with the amount of time they played the game. This was because some of the users listened to the sounds multiple times before making a selection, whereas others quickly went through the levels.

The percent of correct classifications also varied considerably between users, with

Participant ID	# classifications	% correct	length of time (h:m:s)
1	28	60.71	0:24:11
2	33	81.82	0:15:53
3	45	75.56	0:11:24
4	<b>88</b>	68.18	0:29:35
5	40	80.00	0:12:19
6	40	82.50	0:28:42
7	71	78.87	<b>0:47:18</b>
8	50	78.00	0:28:47
9	43	<b>86.05</b>	0:16:31
Mean	48.67	76.85	0:23:51
Median	43.00	78.87	0:24:11
Std. Dev.	19.09	7.86	0:11:23

Table 6.1: A table showing data from the 9 participants in the pilot study, showing the number of classifications they did, the percent correct answers they got and the amount of time they played for. One can see a large variation in the amount of turns they played, from a low of 28 to a high of 88.

an average of about 77%, with a low of 60.71% and a high of 82.5%. This can be seen in Table 6.1. Some levels were designed to be considerably more difficult than others, and in a number of cases, respondents were asked to differentiate between the same call type but produced by different matriline, a task that even expert listeners can find challenging. From this initial pilot study, several minor interface flaws were identified and were fixed, including reducing the number of instruction screens describing how to use the game from four to one.

## 6.2 Main study

After this initial pilot study was completed, a series of announcements about the game were made on different online forums. The first was the same computer science mailing list for graduate students and teachers, but instead of asking for live volunteers, asking for people to follow a link and try the game. Similar announcements were posted to the authors Facebook feed, Google+ timeline and Twitter feed. In addition, invitations were sent out to a number of expert orca researchers that had participated in making annotations on the Orchive website. Another group of participants were recruited from the Orca-Live website <sup>1</sup>, a website from OrcaLab that has a live audio stream of

---

<sup>1</sup><http://orca-live.net>

the audio from OrcaLab, and visited frequently by people with extensive experience of listening to orca vocalizations. The final group of participants were recruited using Google Adwords, in which a small ad budget of \$40 was spent over the course of 5 days.

The emails to the experts were sent on May 6th, and the posts to the social networks were done twice, on May 9th and on May 12th. From these efforts, I attracted a total of 633 unique visitors over the course of one month. The number of participants peaked strongly on the days the posts were made, which can be seen in Figure 6.2. Most people made only one visit to the site, but 177 people made two or more visits to the site, a histogram of the frequency of user visits can be seen in Figure 6.3 and 6.4. The average time that was spent on the site was 2 minutes 55 seconds, but some users spent considerably more time on the site, with a second peak in the engagement histogram at 3-10 minutes with 72 users in this histogram bin, shown in Figure 6.4. Of the 633 people who visited the front page of the site, 340 played at least one level of the game, which is a fairly high engagement ratio for an online game.

These results show that even this very simple game was quite engaging for certain participants with few actual game elements in the game. It would be of interest to look at these results when more game-like elements were added to the game, especially for users who were not previously interested in orca vocalizations. The long tail behaviour [77] in that a few people played the game a lot, shows that this game was very engaging for a small subset of users, and even 5 months after the study, annotations are still being made each week by volunteers.

There were a total of 122 levels created for the game using a custom Javascript interface, shown in Figure 3.3.4, which had functionality to allow the game designer to search for clips by call type, call matriline and recording. This interface was designed to allow researchers to create their own game levels for the purpose of training participants. The earlier static game interface that was originally built required a programmer to create levels using JSON, and from interactions with the researchers at OrcaLab, it was clear that an important feature would be to allow the researchers to create their own levels. This interface can also be used with clips automatically generated by a machine learning classifier to allow machine generated clips to be annotated by human experts.

## 6.3 Results

The 122 levels in the game were designed to have a wide range of difficulty. Some of the levels asked participants to distinguish between orcas and other marine mammals such as California Sea Lions *Zalophus californianus*, Pacific Whitesided Dolphins *Lagenorhynchus obliquidens* and Humpback Whales *Megaptera novaeangliae*. These types of levels were classified with very high accuracy, with the vast majority being classified at 100% accuracy.

Others asked the users to distinguish between different call types, for example level 1, which asked the user to distinguish between N01 and N03, N02 and N11, which gave a total classification accuracy across all users of 88%, but which the expert users classified with 100% accuracy.

The most difficult levels asked participants to classify the same call vocalized by different matriline. An example of this was a level that asked the participants to distinguish the N04 call of the A11 matriline from the N04 call of the A12 and A34 matriline. This was a task on which the experts correctly identified 100% of the time but which all users classified correctly 72% of the time.

Surprisingly, one of the most difficult levels asked participants to classify orcas based on their pod, a task that experts typically found easy but that untrained listeners found very difficult. One of these such levels asked participants to classify call types from the Southern Resident J pod against call types from the G pods and H pods, a task on which experts got 100% of the responses correct while untrained listeners got only 29% of the responses correct.

The percent of correct responses broken down by data source is shown in Table 6.2. From this, I can see that predictably, expert users were able to classify orca call types with the highest accuracy, with a combined average of 86.4% classified correctly. Participants recruited from Facebook had the second highest accuracy with 77.3%. Surprisingly, participants recruited from the OrcaLive website had a lower average accuracy than those recruited from Facebook, with an average classification accuracy of 76.3%. These participants typically have great experience listening to orcas, and it would be expected that this familiarity with orca vocalizations would have given them a considerable advantage in classifying orca call types. One possible factor could be that participants coming from Facebook were also familiar with orca vocalizations, and that the process of recruitment on Facebook selected these people with higher probability than people not familiar with orca vocalizations. This could be due to

User group	Percent Correct	# People
Expert	<b>86.45</b>	18
Students	60.75	41
Facebook	77.29	80
Twitter	3.07	4
Google+	25.84	15
OrcaLive	76.25	41
Google Adwords	5.45	62
All	79.25	261

Table 6.2: A table showing the average number of correct annotations assigned by different populations of users.

the fact that the author had a large number of Facebook friends that were involved in the orca community. One interesting fact is that over time, fewer people started responding to requests to play the game, there were a total of three different pushes, and each one garnered less participants than the last.

The next highest average came from students recruited from the Computer Science, with an average accuracy of 60.8%. Users from Google+ had only a 25.8% accuracy, and those recruited from Google Ads and Twitter only had a 5% and 3% accuracy. These results are surprising and could be due to issues with the instructions as it was noted that several of the Google Ads users came from countries where English was not the native language, including China, Pakistan and Egypt. Clearly work on making the application internationalized is important when targeting these groups of participants. However, it is more likely that these poor results are from bot-nets based in these countries that click on Google Ads for various nefarious purposes.

Of the total of 3868 classifications of orca vocalizations, different amounts were classified by different groups of users. These results are shown in Table 6.3 and graphically in Figure 6.6. The largest number of classifications came from participants recruited from Facebook, with 855 classifications and the second most came from the OrcaLive website, with 809 participants. These numbers were not surprising as these two groups of participants contained people that were already interested in orca vocalizations. One surprising finding was that although only 9 experts were contacted, they contributed 678 classifications to the database. There were 337 classifications from students and professors from the computer science mailing list, 190 from Google Ad words, 134 from Google+, and 10 from Twitter.

One of the most striking graphs is the number of classifications per user. This is

User Group	# Classifications	# People
Expert	678	18
Students	337	41
Facebook	<b>855</b>	80
Twitter	10	4
Google+	134	15
OrcaLive	809	41
Google Adwords	190	62
Total	3013	261

Table 6.3: A table showing the total number of classifications that came from each of 8 different communities. One can see that the most classifications came from Facebook and “Other” traffic sources, which include the in person pilot study.

shown in Figure 6.7 and shows a sorted histogram of the number of classifications on the vertical axis and the participant ID on the horizontal axis. This graph can be interpreted as that there are a few users who are highly engaged with the website and provide most of the classifications, and that most users only provide a small number of classifications. This behaviour has been seen in other crowdsourcing efforts and highlights the importance of building interfaces that are tailored to these types of participants.

orchive.net - http://archive.net  
All Web Site Data [DEFAULT]

Apr 27, 2013 - May 30, 2013

## Audience Overview

100.00%  
% of visits: 100.00%

### Overview

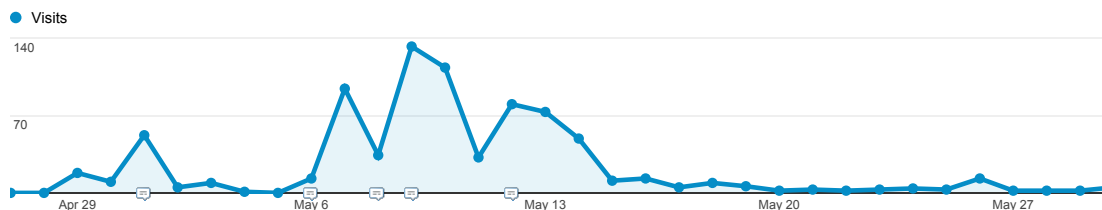

### 633 people visited this site

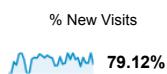
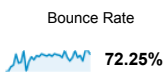

■ New Visitor ■ Returning Visitor

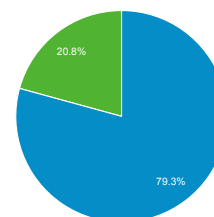

Language	Visits	% Visits
1. en-us	550	68.75%
2. en-gb	42	5.25%
3. zh-cn	29	3.62%
4. de-de	27	3.38%
5. en	26	3.25%
6. nl-nl	25	3.12%
7. pt-br	10	1.25%
8. ru-ru	10	1.25%
9. es	9	1.12%
10. ru	8	1.00%

[view full report](#)

Figure 6.2: A figure showing the number of visitors per day to the OrcaGame website. Four distinct peaks can be seen in this data, which correspond to the four different campaigns undertaken to recruit visitors. What is noticeable in this graph is that there was a long lasting tail of engagement of the game long after the initial recruitment pushes were done.

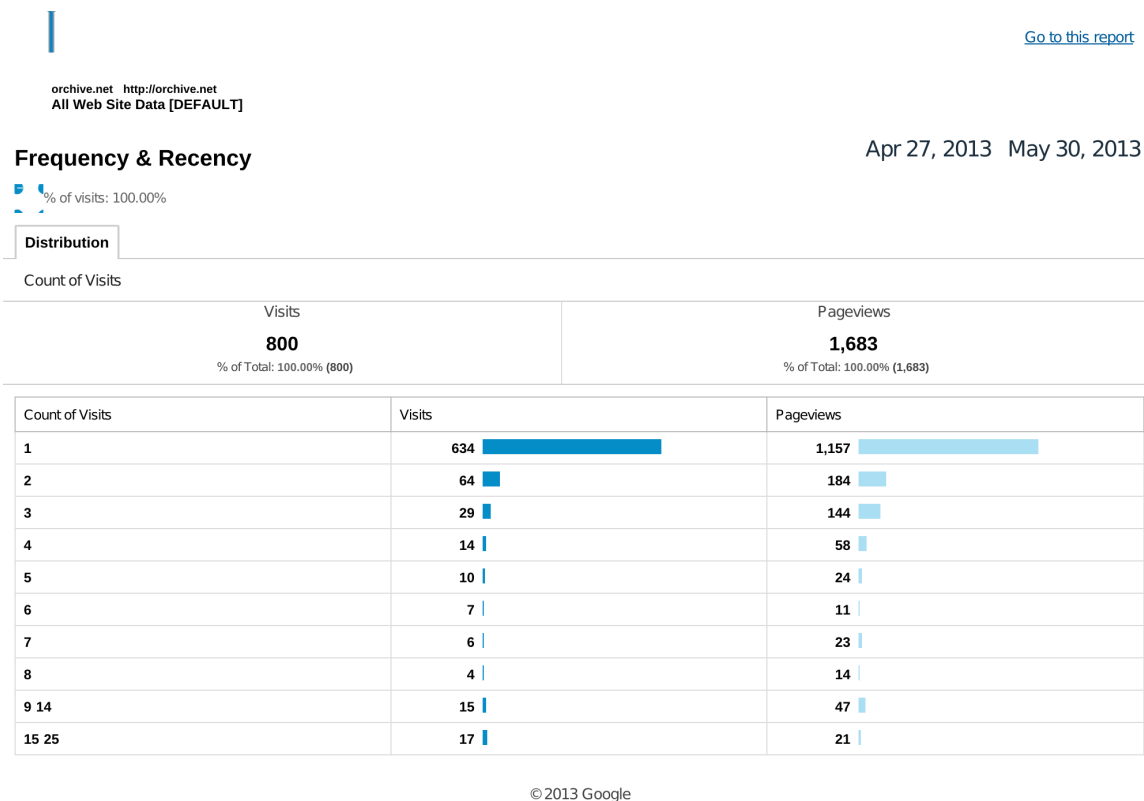
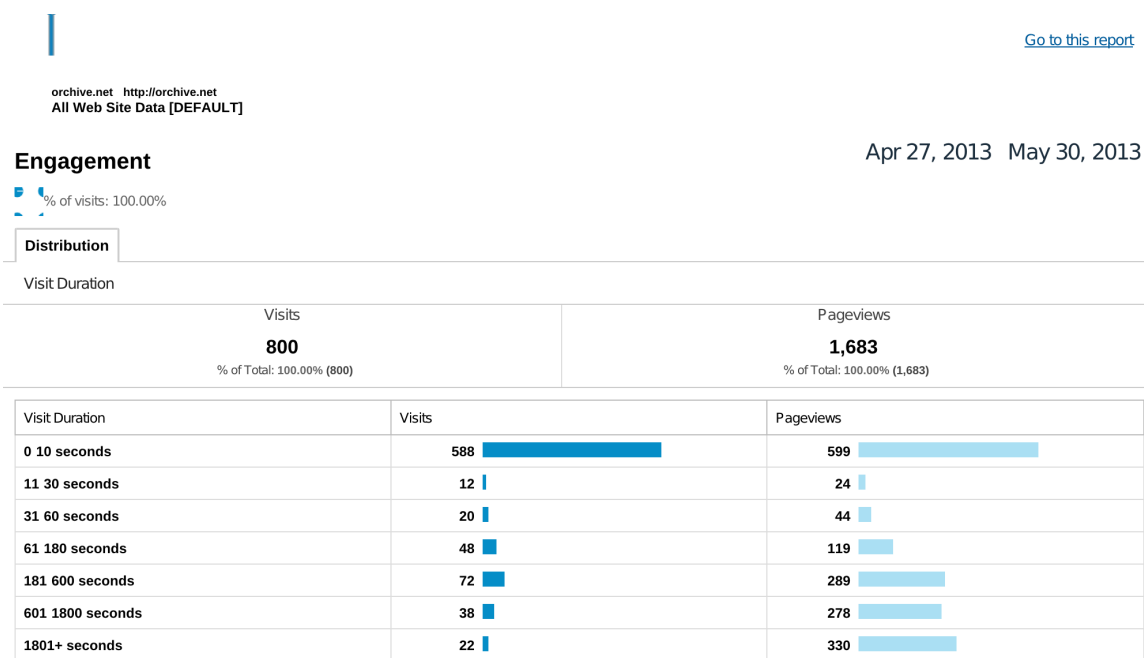

Figure 6.3: A histogram showing the frequency of repeat visitors to the OrcaGame website. This histogram shows that the majority of visitors only came to the site once, but that a substantial number of visitors (17) came back to the site between 15 and 25 times, which shows that for a certain subset of the population studied, this simple game was very engaging.



© 2013 Google

Figure 6.4: A histogram showing the length of time that visitors spent on the site. This shows that a large number of users (588) only briefly visited the site, but a substantial number (22) visited the site for longer than 30 minutes. This shows that certain participants found even this very simple version of game quite engaging.

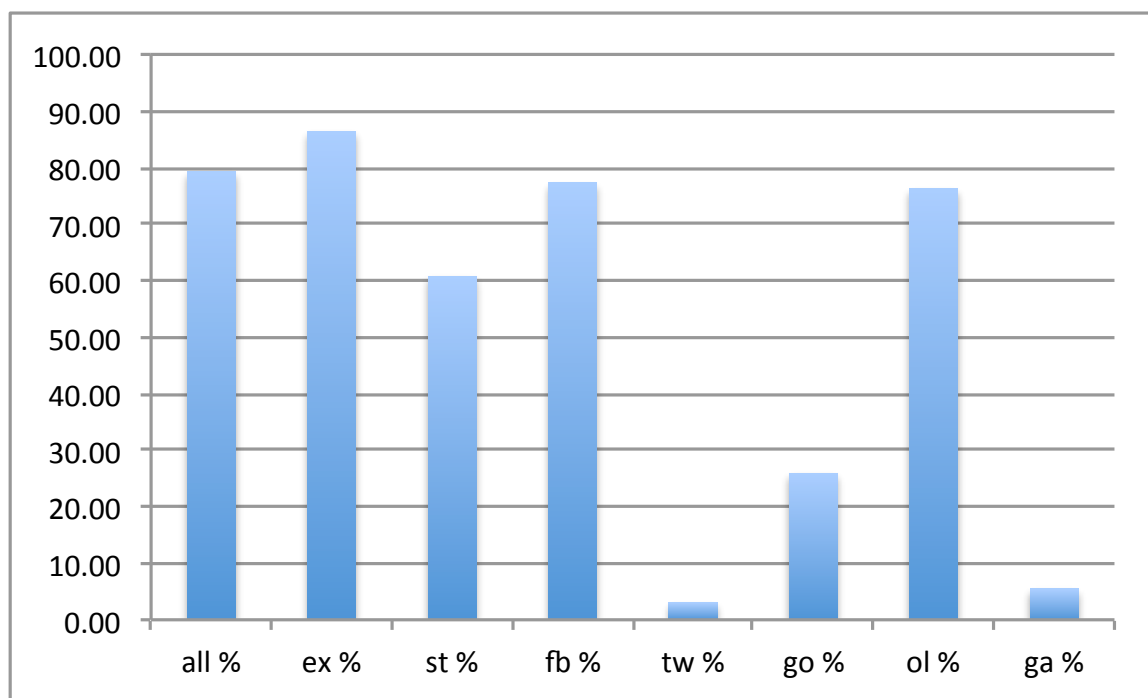

Figure 6.5: A histogram showing the average percent correct for the different communities of users recruited to play the OrcaGame. In this histogram, the label “ex” refers to experts in orca vocalizations, “st” refers to students, “fb” to facebook, “tw” to twitter, “go” for Google+, “ol” to people recruited on the OrcaLive website and “ga” for users recruited from Google Ads.

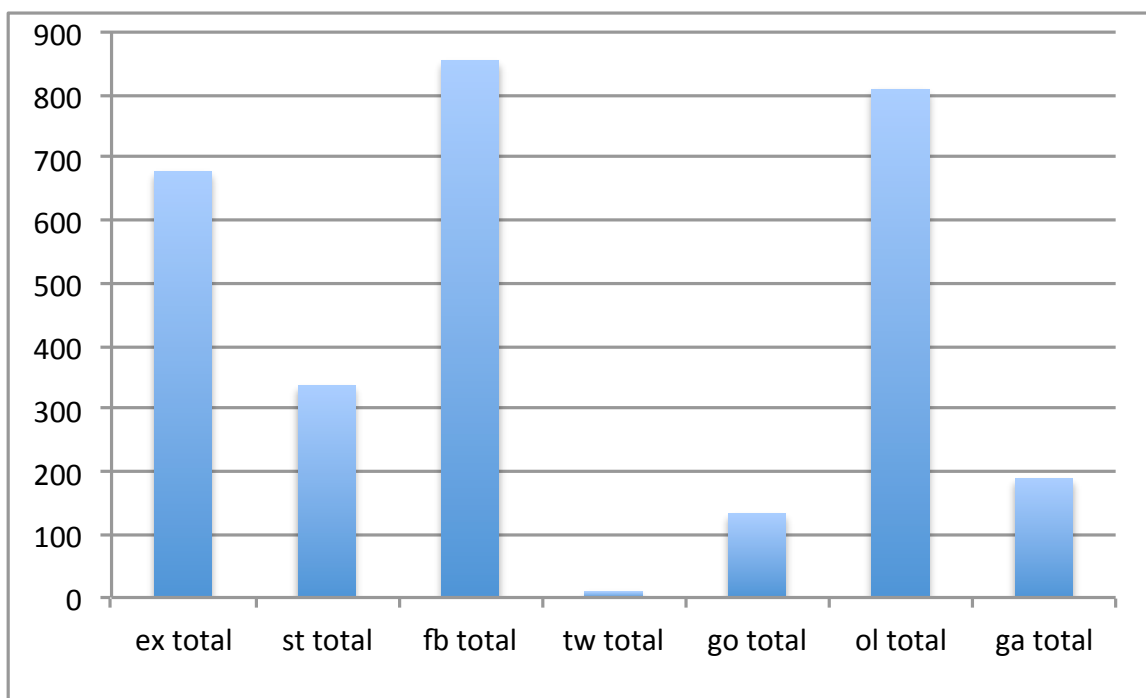

Figure 6.6: A histogram showing the total number of annotations provided by different populations of users recruited to play the OrcaGame. In this histogram, the label “ex” refers to experts in orca vocalizations, “st” refers to students, “fb” to facebook, “tw” to twitter, “go” for Google+, “ol” to people recruited on the OrcaLive website and “ga” for users recruited from Google Ads.

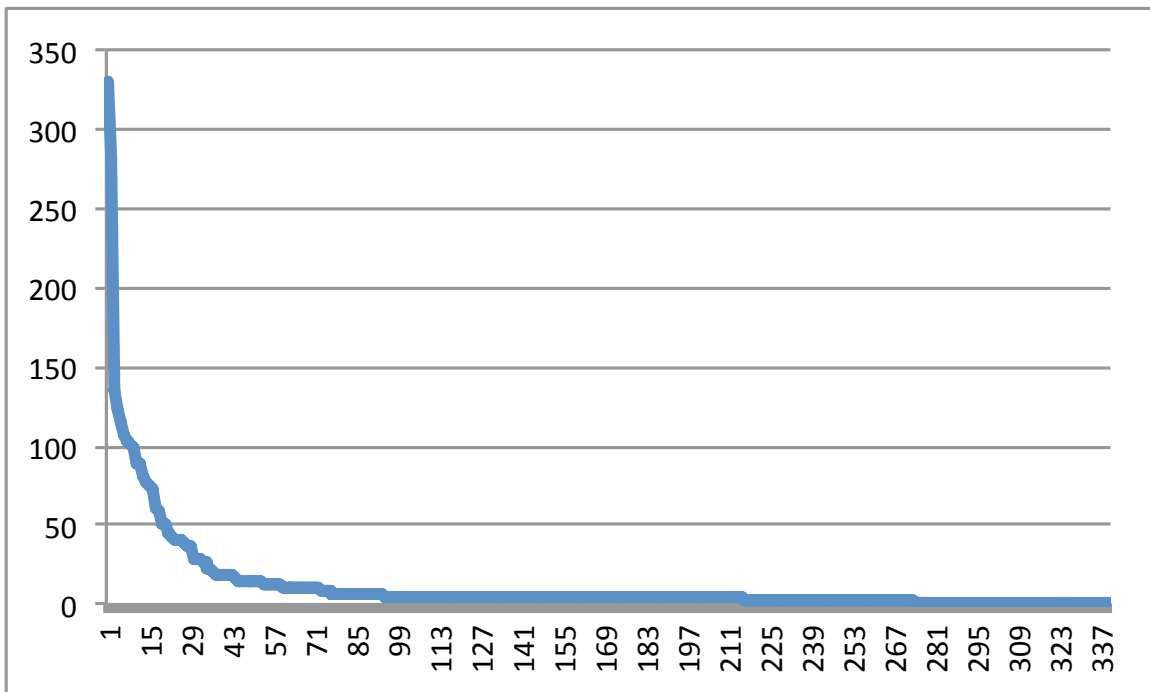

Figure 6.7: A graph showing the total number of annotations per user, sorted by the amount of annotations per user. What one can see is a typical long-tail type graph, where a few users contribute many annotations, and most users provide only a few annotations.

## Chapter 7

# Expert Interface Evaluation

In order to measure the effectiveness of the part of the Orchive that was designed for experts in orca vocalizations, there are several relevant methods that could be used.

The first is to use quantitative methods and to look at the total number of annotations that were made, and the behaviour of the user making the annotations. After 5 years of the site having run, I have collected 17,000 annotations. These annotations were created by 12 users, these experts were recruited primarily from researchers involved with OrcaLab who had extensive experience in listening to the vocalizations of orcas. The total number of annotations per user can be seen in Table 7.1 and were collected over a period of 5 years. From this table we can see that 3 users are mostly responsible for annotating the Orchive. Six are at a level of between 500-1500 annotations, and four of them have only a few annotations. Clearly, from the high use rates from these three users shows that with persistence the interface can be engaging. However, the low annotation rates for most of the users shows that improvements can be made in making the interface more engaging.

It is of interest that the annotators with the most annotations were developers of bioacoustic algorithms. The one with the third most annotations, and one other researcher with 1223 annotations, were doing active research on orca vocalizations. The rest were doing it purely as a volunteer activity and often put considerable time into the activity.

Another approach that was taken to study the expert interface was to email the annotators and ask them what they thought of the Orchive interface. The results from this field study were very interesting and encouraging. One of the respondents said:

User ID	Number Annotations
12	<b>7864</b>
11	10
10	476
9	616
8	4272
7	72
6	51
5	929
4	5048
3	1
2	1223
1	1552

Table 7.1: A table showing the total number of annotations that each of the 12 users on the Orhive V1.0 site created. Note the wide variation between the user with the most annotations (7864) and the lowest (1).

“ I wish I had this when I was doing my Ph.D. It would have made my research much easier.”

another said:

“ This makes it possible to finally access all this data easily.”

When shown the predictions from machine learning, one of the researchers became quite excited and said:

“ Wow! It can tell the difference between the different calls!”

One respondent had concerns that she would not know if the people who were making the annotations would really know what they were doing. This same sentiment was shared by most of the other respondents. Another discussion ensued about inter-observer reliability, the quality of annotations, and knowledge about who had made which annotation, this highlighted the importance for reputation management systems to be implemented in this application.

Another topic that the subjects talked about was the importance for being able to temporarily hide data that would be used in an upcoming paper, so that other researchers would not be able to scoop them in the race to publication in scholarly journals. They said that:

“ I want to share data with people in my lab, but not with people in other labs, at least until I publish.”

Another comment that was made was:

“ I want to be able to write my field notes and have them attached to a recording, but also be able to see all of them at once.”

One researcher who has deep knowledge of the NRKW community said:

“ The Orchive is a fantastic way for researchers, such as myself, to easily access such a unique long term database of orca vocals. The uses are unlimited. The 'tour' section with the YouTube videos are especially helpful and I found doing the annotations was very easy to do. The only thing that would make it better is if there was a way to search the labbook notes.”

Another researcher who was able to use the site for her own research said:

“ The Orchive is a great tool for whale researchers to utilize and increase information about the marine environment. Analysis of killer whale vocalizations was conducted about two thirds of the time through the Orchive some calls were further investigated using other acoustic software. The acoustic call catalogue was very helpful in the identification of call types. In progress changes to the Orchive web site did move some initial call annotations from their original positions.”

Our collaborator from the Alberta Biodiversity Monitoring Institute (ABMI), who has an M.Sc. in hummingbird sounds, said:

“ The two features that immediately caught my attention with Orchive were the ability to annotate on the sonogram and the linking of the sound player to digitized copies of field log notebooks. In conjunction with the on-screen call libraries, this combination package immediately sparked my interest in having this program be further developed for use in the bird taxonomic work I perform as part of a province wide biodiversity monitoring program in Alberta.”

Another researcher who has just joined the Orchive and is working with it for her Ph.D. said:

“To me what makes orchive special is that it offers hands-on experience for the interested parties and gives access to such an extensive digital archive, which is not only exciting but also extremely useful since it stimulates collaboration between research groups. “

A researcher very experienced in NRKW vocalizations said:

“After some initial technical issues like sounds not playing or taking long to load, the Orchive web interface worked beautifully. The call matching game is a great idea for getting the public involved and offers levels requiring different skills, so that it is fun to play for beginners and experienced users alike.”

A university student who also volunteered at OrcaLab, and provided many of the annotations to the Orchive said:

“ I found the Orchive web interface to be intuitively laid out and easily understood. I felt that the ability to zoom in on spectrograms and easily scroll through large amounts of acoustic data without losing detail from compression in time was a great success, and something I wish to see implemented in other websites presenting spectrographic and acoustic data. The option to have the spectrogram follow the audio or to pause the spectrogram while the audio continues (and be able to jump forward on the spectrogram to the time the audio has reached at the click of a button) was very useful during annotation sessions. Being able to create annotations while the audio continued became very useful when I gained proficiency with call identification since I could then annotate calls in real time while the audio track continued to play without having to stop and start the track. Having examples of each call listed under the spectrogram of the audio file I was working on, with the ability to click to enlarge the spectrogram and listen to the call, was invaluable to the process of learning the calls and annotating calls that I wasn't immediately familiar with or could not recall the alphanumeric name of. Being able to refine my search in the call catalog by pod was also very helpful. Improvements to the interface could include the ability to search for recordings by annotation (e.g. to be able to look for recordings of specific pods), and digitized versions of the notebook pages that can be searched for information such as pods present, call types noted, or changes to hydrophone settings so that those who are learning the pods and call types can compare their guesses to notations made by the expert researchers at orcalab.”

## 7.1 Discussion

However, as relative to the total amount of audio in the Orchive, the amount that has been annotated is very small, about 0.1% combined with the fact that the project failed to attract and engage more experts in orca vocalizations meant that orchive v1.0 was in many ways unsuccessful. One major challenge in this project was that in large part it was very difficult to engage expert biologists in using this interface. Considerable work went into attracting more biologists, and almost 50 scientists did sign up to use the Orchive, but very few contributed annotations. Upon further reflection, this was clearly explained by Grudin [75] where he asks researchers to ask

themselves the question of who does the work and who gets the benefits. In this case, the person doing the work was the experts in NRKW vocalizations, and the people who got the benefit was the bioacoustic algorithms community, along with the machine learning and Data Mining communities, and potentially other future unknown researchers in orca communications.

This was a completely different state of affairs to what the author had thought at the start of this project where it was thought that biologists were of desperate need of this data. In reality, biologists almost always collect their own data, and often go to considerable personal effort and risk to collect this data. The audio that they record is collected in a highly targeted fashion and in almost all cases, they have a surplus of data. The data from fixed hydrophone arrays is often of lower quality than their targeted field recordings, and often does not contain extensive metadata like they would collect out in the field. In addition, these biologists have their own research ongoing which only coincidentally overlaps with research into questions involving large bioacoustic archives.

However, these factors are precisely what attract developers of bioacoustic algorithms, large amounts of noisy data that requires advanced machine learning techniques to process. Because of this, for the orchive v2.0 interface, it was built with the main user being a developer of bioacoustic algorithms using audio feature extraction and supervised machine learning to classify large bioacoustic archives. It assumes that the user of the system has good knowledge of computer networking and web software, and that they are able to use simple distributed filesystems, for example Dropbox and NFS. This system has been designed to be lighter weight and more flexible than Orchive Version 1.0, at the expense of requiring more knowledge of computers. However, developers of bioacoustic algorithms usually have these skills almost by definition, as in order to develop and run these algorithms, they can read audio files, calculate their features and save them to a shared disk folder, which is all that is required to interact with the more advanced parts of the Orchive website.

With such a user, the orchive v2.0 system will be fully functional. However, it has been designed more in mind for a bioacoustic researcher who is also a developer of web based tools for large bioacoustic or other audio archive. Because of the diversity of bioacoustic archives available, the size of this community of developers might not be exceedingly small. While the Django server works well when used in the Orchive, many other sites do not run Django. For that reason, all the important functionality for each of the tools, such as the Recording Viewer, the Data Viewer and the Game

Builder, is in the Javascript code, which can communicate with a wide variety of servers, and uses a very simple, straightforward and well documented REST API. I have had interactions with the well known xeno-canto <sup>1</sup> site who expressed interest in standalone Javascript components for listening to bird songs and interacting with spectrograms of them.

However, from purely personal experience, the author found that there were no other tools that could enable him to work with the data in the Orchive and do the experiments that were needed. The tools that worked well on small datasets had issues when working with larger datasets. The time to simply load a spectrogram in many of these programs was prohibitive, and keeping track of hundreds of clips and dozens of recordings made progress difficult.

In the system that has been constructed, new interfaces are relatively simple to implement, and a custom interface to allow for the trimming of the raw orchive v1.0 clips was built in a short amount of time. This interface also allowed for the easy creation of training datasets that were exported in the *Marsyas* collection file format. These datasets could then be turned into crossvalidation folds using custom Python scripts. In the old system, all work was done using the web interface, in order to make it approachable by biologists. In the new system, the assumption that the user is experienced in using computers allows them to use their own tools on these datasets. The orchive v2.0 then allows the researcher to view the output of their audio feature extraction tools alongside the raw audio data in the web interface. When these audio features have been optimized, the user can then run machine learning algorithms on this data in order to generate classifications.

This orchive v2.0 interface was used extensively in the creation of datasets used in this chapter. It was also used to view and select appropriate parameters for the audio feature extraction algorithms, and was then used to view the results of the machine learning classification jobs on the recordings. The full OBV segmentation job described above was run on a large cluster and the results were then able to be viewed by this web interface.

While it is difficult to evaluate the two versions of the Orchive website, some general conclusions can be reached. The first was that orchive v1.0 was in some ways successful, in that it enabled the collection of 22,135 annotations by experts in orca vocalizations. In other ways it was unsuccessful in that it failed to draw a large population of users and/or developers.

---

<sup>1</sup><http://www.xeno-canto.org/>

## 7.2 Summary

In this chapter, I have evaluated the performance of the Orchive system to annotate and classify a large bioacoustic archive. There are many parts to this system, and each one of them must function if the entire system is to function.

The first function that the system must have is that it must allow expert users to annotate calls in recordings. It was shown that version 1.0 of the Orchive accomplished this by obtaining 22,135 from 12 over the course of 5 years. With this many high quality annotations, machine learning efforts can proceed, which speaks to the success of this part of the system.

What is very encouraging is that the rate of participation has recently increased, and hopefully by tailoring the development of the new site to these new users, and to really listen to their concerns, will help draw a larger community of experts to Orchive Version 2.0.

I also showed that after I have these annotations, I can use them in an audio feature extraction and machine learning system to first segment all the audio in the Orchive with the fairly high accuracy of 92% , and then to classify it with an accuracy of 76% . This is fairly high accuracy already, and might be acceptable given certain scientific questions. This means that this part of the system has been successful in meeting the goals set out at the beginning of this thesis.

However, to get even higher accuracy, these segmented and classified clips can be given as input to the citizen science part of the system, and multiple users can guess on what they think the identity of the call is. Depending on the user, these classifications could be of very high quality, for example if the user was an expert in orca bioacoustics, I could place high faith in the game answers. This extra information could be used in the assignment of certainty to classifications for different call types. This citizen science part of the system would help to increase the accuracy of the identification of the call types in the Orchive. This is the final part of the system, and is also successful in that users were able to get very high accuracy for certain classification tasks, and with training would become even better at this task.

## Chapter 8

# Conclusions

The goal of this thesis was to produce a system that could allow researchers to annotate and classify all of the audio in a large bioacoustic collection.

In terms of making a system that allows researchers to listen to, view and annotate a large collection of audio, two systems were built in this thesis. The first was orchive v1.0, and using this system, a group of 12 experts in orca vocalizations were able to create over 22,135 high quality annotations using this system, which is a proof of the ability of this system to enable scientists to use the system for annotations. This website has been accessed by over 3,900 people from 89 countries from around the world and in the last month saw 43 unique visitors. It is under active use by a number of orca researchers and in the last year has seen a dramatic increase in the number of people annotating recordings. A version of this system was used by a member of the research staff of the VENUS program and allowed him to find the first examples of marine mammal vocalizations in the audio data from the VENUS project. These results provide a demonstration of the success of this part of the system.

When building this system, several issues in terms of architecture, platform and user interface were identified and were addressed in the creation of orchive v2.0, a completely rewritten framework that contains several thousand lines of code that has been made available as open source code on the Github website <sup>1</sup>. This code consists of a central Python or Node.js core that builds webpages with embedded Javascript apps and plugins which can be used separately from the main Orchive website. The new web interface allows for the easy creation of annotations, the building of training and testing datasets, viewing of audio features, training of machine learning classifiers

---

<sup>1</sup><http://github.com/openmir>

and viewing the results of these classification results. These new features also allow for the easy deployment of the Orchive website on new datasets, and indeed, the new Orchive interface includes data from bird song recordings and partially annotated chant traditions. This new system was used to take the untrimmed annotations from experts in orca vocalizations and to create a set of trimmed annotations that were used in this thesis as the ORCAOBV1 dataset. The ability of the system to support activities such as this trimming, to see the results of classification experiments and to view audio features is a demonstration of the success of this new system.

In this thesis, a set of experiments using different sets of audio features and machine learning systems were conducted on a large set of training data, containing over 6000 seconds of audio in 11,041 clips containing the three labels orca/background/voice. The purpose of these experiments was to see if high classification accuracy could be obtained and if a trained classifier could be used to find all the orca vocalizations in the Orchive. The highest classification performance achieved was 92%, which is quite high, especially with the low Signal to Noise Ratio (SNR) in many of these clips. This high classification accuracy shows the success of this set of experiments.

Using a smaller subset of the data, a hybrid audio feature extraction and machine learning system that can run on a large cluster was developed. This system was used to segment all the audio in the Orchive and took a total of approximately 2 days on 10 computers. This shows the success of the system in the task of classifying all the audio in the Orchive, which was a primary goal of this thesis.

In addition, experiments were undertaken to classify a set of 2985 orca vocalizations annotated into 12 call classes by a set of experts in orca vocalizations. A variety of combinations of audio features and machine learning algorithms were used to classify this audio and a maximum classification accuracy of 92% was obtained. This is considerably higher than the 8% classification accuracy that would be attained if performance was random. The high classification accuracy in this task shows the success of this part of the thesis and could be used in a system classify the entire set of clips from the segmented audio obtained by the hybrid bextract/sfplugin system. It was interesting to note that the best results obtained were from the trimmed loud dataset, which is understandable because these clips were selected to have a large amount of orca call signal in them. This large amount of signal was then picked up by the audio feature extraction algorithms, which resulted in feature vectors that were different enough from the signal vectors of noise to allow the machine learning algorithms to correctly classify them at a higher accuracy than for untrimmed and

the full set of trimmed clips. In addition, it was very interesting to note that for some audio features, such as RMS, the performance of the trimmed and trimmed loud datasets were considerably lower than for untrimmed clips, and is likely due to the fact that in these cases, the machine learning algorithms were actually learning more of the characteristics of noise rather than of signal. This shows the importance of the careful collection of datasets to have high quality information in them that can be exploited by a combination of appropriate audio feature extraction and machine learning algorithms.

With a call classification accuracy of around 76%, about 24% of the call types classified by the systems described above would be incorrectly labelled. To help correctly classify these call types, a system was developed to allow citizen scientists to help label the call types in the Orchive. This system has been integrated tightly into the Orchive Version 2.0 code and allows researchers to have these citizen scientists help to correctly annotate these call types. The system that was developed took the form of a simple casual game using the common matching metaphor. An experiment was carried out to test this system, and over the course of 5 months, over 750 members of the public used this system and contributed 4899 annotations. 4203 of these annotations were done in a one month study period. This can be compared to the 5 years it took 10 experts to create 17,000 annotations, and shows the potential of large numbers of members of the public to quickly annotate large numbers of clips. Different populations of recruits had different classification accuracies, and for a set of student volunteers with no training in orca call recognition, a classification accuracy of 60.8%; people recruited from Facebook had an average classification accuracy of 77.3%; and experts in orca calls had a classification of 86.4%. Given the difficult nature of the classification tasks in this hand-constructed dataset, where participants were sometimes asked to classify call types based on matriline, these results show the ability of the human perceptual system and of this citizen science interface to generate high-quality call annotations. This result shows the success of this part of the system.

One conclusion that was reached in the development of the Orchive was a clarification of the population who would receive the benefits from the Orchive and who would do the work. At the start of the project, it was assumed that the population who would do the work and would receive the benefits would be the biologists who were experts in orca vocalizations. However, by the end of the project, it was found that the main population to gain rewards from this system would be researchers in

bioacoustic algorithms. It is hoped that in time, with improvements to the interface and with more data, that the community of biologists with expertise in orca vocalizations will be able to use this system and derive benefits from it.

Certainly, a considerable amount of software development work was done to create the Orchive; however, a considerable amount of work was done to label and annotate the recordings and 12 different volunteers spent many hundreds of hours and created a total of 22,135 annotations. Collaborations with other research groups in the field of bioacoustics have shown that there is interest in a fully annotated version of the Orchive, and that any annotated data is useful.

These results show that the objectives that were set out for this thesis have been achieved.

## Chapter 9

### Future Work

There remains considerable work to be done in regards to the Orchi as a whole. The first is to find more examples of clear, nearby, isolated orca vocalizations and background noise. There are 22,135 annotations, about half of which are orca vocalizations. A rough estimate would be that about 1 in 20 of these would be a loud, isolated vocalization, so one task I am working on is developing tools to quickly let us go through the existing annotations and to make training sets for machine learning algorithms. In combination with this is the task to better trim the ends of orca calls to eliminate the silences that confound our machine learning algorithms. I am developing HTML5 based tools to help us to manually do this and are also refining existing and developing new algorithms to automatically do this.

The most exciting directly applicable future work to the current work involves doing large scale clustering and vector quantization (VQ) on the loud, isolated, orca vocalizations found in this study. The VQ algorithm will give us as output an alphabet with an arbitrary sized dictionary of atoms. With this one dimensional quantized and clustered representation of the audio, I plan to use tools and techniques from Bioinformatics [190] and Symbolic Aggregate Approximation [120] to extract information from this archive at a large scale. Although this project concentrated on classification, it is the clustering capabilities of Mahout that would be useful for this task and would be even more appropriate for doing large scale clustering than for doing classification.

Investigate social behaviour in communities of whales [235] with a larger dataset that has been previously used [96] but with the same population of NRKW. This would depend on having accurately labeled clips, probably down to at least the matriline if not individual level, and while challenging, might be very worthwhile.

I have done extensive experiments with Dynamic Time Warping for classifying audio of partially annotated chants [149] but have not yet applied it to orca calls. Brown [28] presents an interesting approach to using DTW to classify the vocalizations of orcas and in future work I would like to add DTW to the Orchive interface, and have started work down this path.

The Hilbert-Huang Transform [1] is an interesting different transform from the Fourier Transform and I would like to investigate it more thoroughly with the Orchive dataset.

If there was time and money, a detailed ethnographic study of different communities involved in the Orchive and OrcaLab would be fascinating and would provide insights into a wide variety of communities, from scientists to political activists and the Department of Fisheries and Oceans. It is a complex area to investigate and would require significant resources but might be fruitful.

In order to expedite the collection of trimmed clips from the raw clips from Orchive V1.0, a decision was made to write the server side in Django, as the author already had experience with this framework. However, as time goes on and more of the code is written in Javascript and is on the client side, it would be advantageous to use Javascript on both the server and client. Considerable effort went into developing a Node.js version of the server component, and several functions had to be backported from Node.js to Python. While too raw for getting production data for this thesis, I feel that it would be optimal to eventually move all Django functionality to Node.js and write all the code in Javascript and C++.

Once the vocalizations have all been labeled, there are a multitude of different tasks that they can be used for. The different levels of labeling would determine the scientific question that could be asked, but in general, one could use data mining techniques to look at the patterns of vocalizations and pull out interesting associations.

In the near term I will be releasing new versions of the two datasets used in this thesis, they will be called ORCAOBV2 and ORCACALL2. The goal is to expand datasets so they have approximately equal numbers of each class. However, some classes are inherently less common, and this should not stop one from collecting as many high quality calls as possible. The goal is to have a regular half year release cycle where all the new annotations are gone through and added to a dataset. These datasets should be in multiple formats, they should be the most common formats in machine learning and audio feature extraction community. For example, they will be

delivered in MNIST format, both in the original format, and a Python .pkl package ready to be used in Theano. In addition, small code samples should accompany these datasets with data in a standard format (.csv if possible) and the code samples should use something like `mlpy` to run machine learning algorithms on the data.

Another important thing to try would be to add more MIR audio features to see if they help. *Marsyas* has many different audio features, and although I have used about half the ones that seemed relevant, more should be used. In addition, other audio frameworks like Aubio, AIMC, Tarsos and jMIR, should be integrated into the Orchiade system.

Machine Hearing is a field related to MIR that makes models of the human peripheral auditory system, including the cochlea and neuronal clusters close to the ear. There are many different models of the cochlea, and they are improving quickly over time. These models of the cochlea can be fed into an algorithm that mimics neurons in the peripheral auditory complex that take strobe points of sound and make images of the sound called Stabilized Auditory Images. Several experiments have shown the utility of these audio features, especially as a complement to MFCC and spectral-based features. Work was carried out to include results from these models, however, the implementation of Stabilized Auditory Images currently in *Marsyas* is not optimized and feature extraction runs were taking excessive amounts of time. Work should be undertaken to optimize this code in *Marsyas*.

The Orchiade V2.0 website is a work in progress and currently does not include several features from Orchiade V1.0, including the multiple forms of observation like photos, videos, maps, incidence reports and lab books. These should all be included in the new version, and should be significantly enhanced.

iPad and iPhone, along with Android versions of many of the applications in this thesis should be made. PhoneGap will be instrumental in allowing this code to be ported. Care should be taken when writing the app to think of the situation where the client does not have internet access as a given.

Another long term goal would be to recruit a population of the developers of bioacoustic algorithms for an ethnographic study or perhaps a laboratory study to measure how the code in the Orchiade system helps them to build their own large bioacoustic archive. In this ethnographic study, one would sit with the researchers and observe them as they worked. This type of study can help to show what are the work-flow practices of the users and how they use the software tools to accomplish their goals. The results of this study could then be used to improve the Orchiade

software system.

The observation that the Orhive was being built for developers of bioacoustics algorithms has been a very recent finding, the original hypothesis was that the primary user of this site would be biologists, which turned out to not be the case. Because of this, a user study of this new population of users has not yet been undertaken. In future work it would be interesting to recruit and study a population of the developers of bioacoustic algorithms in their use of the Orhive.

An important area of future research would be to extend the work done with audio feature extraction in this thesis and to use models of the peripheral auditory system as was done for sound effects and music in a recent book chapter [160]. These algorithms hold great promise in delivering higher classification accuracy for sounds produced in a pulse resonant manner, which is an accurate model of how orcas produce pulsed calls. Work done in this area for sound ranking [181] and for the separation of sounds [179] has shown great promise.

Another area that would be important for future work is to fully integrate large scale computational resources into the Orhive framework. For this thesis, some work has been done in this area, and a series of scripts that allow researchers to run large numbers of jobs by hand has been developed, and the current system allows for the viewing of these results directly in the web interface. However, the ability to run and monitor these jobs from within the web interface would be very useful.

Another interesting area of research would be to bring the tools developed in this thesis back into the area of Music Information Retrieval. Many of the algorithms in this thesis were originally used in MIR, but the current web interface has been developed to work with bioacoustic recordings. However, much of the current functionality already in the system could be useful to researchers in MIR, and more functionality could be developed to support this goal. There is considerable work in MIR in developing tools for human computer interaction with machine learning systems in a semi-supervised machine learning system.

In addition, the tools developed in this thesis for creating training and testing sets of data could be useful to researchers in MIR, and could allow them to more easily create robust sets of training and testing data on which to test audio feature extraction and machine learning algorithms.

This system could also be used by researchers in MIR to study songs from different traditions, such as the Gyl tradition, and this interface could allow researchers to view not just the spectrograms, but the musical notation of the performance, the

video of a master musician performing, and sensor data, such as from a capacitive sensing system such as the radiodrum and kinect data.

The system described in this thesis could also be useful to researchers developing multi-modal interfaces. This system could form the core part of the user interaction system, and could receive input from a variety of different kinds of sensors, and could produce output not only on a computer screen, but also through auditory and kinesthetic displays.

Another area of future research would be to extend this thesis to the study of different kinds of non-acoustic data, such as the seismometer and pressure sensor data from the VENUS and NEPTUNE projects. The current system allows for the display of many kinds of data, and this data would just have to be stored on a filesystem in a simple text format and could be navigated with the advanced javascript dataviewers described in this thesis. The merging of different kinds of sensor data is also interesting for the study of marine mammals, as it has been found that the low frequency calls of blue whales can be detected on seismographs. With the system described in this thesis, many kinds of data could be investigated at the same time by diverse communities of researchers.

Another interesting area of research would be to fully integrate the systems I have previously developed to study partially annotated chants into the Orhive interface. These systems often separate sounds into separate clips, for example in investigations of Torah tropes, these clips would correspond to different cantillation marks. The current system was designed to handle these kind of clips, and early work to develop interfaces for this type of research have worked well. Future work to fully translate the Flash interfaces for cantillation work to Javascript would be very useful and hopefully would be fairly straightforward given the modular design of the current system.

The display of the results of crossvalidation in Weka is currently done by hand in the current system, and it would be very useful to have the output classification results directly inside the web interface. Currently the system is built to support people well versed in machine learning, and to make it more accessible to researchers in other fields, it would be very useful to have these results presented in a more interactive system.

# Appendix A

## Web Links

The following are web links to the various web-based tools developed in the course of this research:

orchive v1.0: <http://orchive.cs.uvic.ca>

orchive v2.0: <http://orchive.net>

# Appendix B

## Publications

### B.1 Publications from this Research

Presented here is a list of all the publications that come from the research presented in this thesis:

[151] The Orchive : Data mining a massive bioacoustic archive, Steven Ness, Helena Symonds, Paul Spong, George Tzanetakis. ICML 2013 Workshop on Machine Learning for Bioacoustics

[153] Ness, Steven R., Alex Lerch, and George Tzanetakis. Strategies for orca call retrieval to support collaborative annotation of a large archive. *Multimedia Signal Processing (MMSP)*, 2011 IEEE 13th International Workshop on. IEEE, 2011.

[191] Sattar, F., Driessen, P. F., Tzanetakis, G., Ness, S. R., and Page, W. H. (2011, August). Automatic event detection for long-term monitoring of hydrophone data. In *Communications, Computers and Signal Processing (PacRim)*, 2011 IEEE Pacific Rim Conference on (pp. 668-674). IEEE.

[149] Steven R. Ness, Matthew Wright, Luis Gustavo Martins, George Tzanetakis: Chants and Orcas: semi-automatic tools for audio annotation and analysis in niche domains. *ACM Multimedia* 2008: 9-16

## B.2 Publications not from this Research

The following publications were done at the same time as the work on the Orhive, but are not directly related to it. However, the work in the papers involving new musical interfaces and musical robotics informed the work by exposing the author to new techniques in MIR that have been incorporated into the Orhive. The papers on partially annotated chants helped us build new interfaces for investigating these vocal traditions.

[248] Yanyan Zhuang, Chris Matthews, Stephen Tredger, Steven Ness, Jesse Short-Gershman, Li Ji, Niko Rebenich, Andrew French, Josh Erickson, Kyliah Clarkson, Yvonne Coady and Rick McGeer, “Taking a Walk on the Wild Side: Teaching Cloud Computing on Distributed Research Testbeds”, to appear in Proc. 45th ACM Technical Symposium on Computer Science Education (SIGCSE14), Atlanta, GA, USA, March, 2014.

[150] Ness, Steven, Paul Reimer, Justin Love, W. Andrew Schloss, and George Tzanetakis. “Sonophenology.” *Journal on Multimodal User Interfaces* 5, no. 3-4 (2012): 123-129.

[17] Biro, Daniel Peter, P. Kranenburg, S. R. Ness, George Tzanetakis, and Anja Volk. “On Computational Transcription and Analysis of Oral and Semi-Oral Chant Traditions.” In *Proceedings of the Analytical Approaches to World Music Conference, AAWM 2012*. 2012.

[18] Biro, D. P., P. Kranenburg, S. R. Ness, G. Tzanetakis, and A. Volk. “Stability and Variation in Cadence Formulas in Oral and Semi-Oral Chant Traditions Computational Approach.” In *Proceedings of the 12th International Conference on Music Perception and Cognition and the 8th Triennial Conference of the European Society for the Cognitive Sciences of Music*. 2012.

[160] Ness, Steven R., Thomas Walters, and Richard F. Lyon. “Auditory Sparse Coding.” *Music data mining* 21 (2012): 77.

[227] van Kranenburg, P., Biro, D. P., Ness, S. R., and Tzanetakis, G. (2011).

A Computational Investigation of Melodic Contour Stability in Jewish Torah Trope Performance Traditions. In ISMIR (pp. 163-168).

[161] Ness, Steven R., Sonmaz Zehtabi, George Tzanetakis, and Andrew W. Schloss. "Gesture Analysis of Radiodrum Data." International Computer Music Conference 2011.

[156] Ness, Steven R., Shawn Trail, Peter F. Driessen, W. Andrew Schloss, and George Tzanetakis. "Music Information Robotics: Coping Strategies for Musically Challenged Robots." In Proceedings of the International Conference on Music Information Retrieval(ISMIR), pp. 567-572. 2011.

[152] Ness, Steven R., Daniel Peter Biro, and George Tzanetakis. "Computer-assisted cantillation and chant research using content-aware web visualization tools." Multimedia Tools and Applications 48, no. 1 (2010): 207-224.

[154] Ness, Steven R., Paul Reimer, Norman Krell, Gabrielle Odowichuck, W. Andrew Schloss, and George Tzanetakis. "Sonophenology: a tangible interface for sonification of geo-spatial phenological data at multiple time-scales." In International Conference on Auditory Display, pp. 55-62. 2010.

[143] Miller, Scott, Paul Reimer, Steven R. Ness, and George Tzanetakis. "Geoshuffle: Location-Aware, Content-based Music Browsing Using Self-organizing Tag Clouds." In Proceedings of the International Conference on Music Information Retrieval(ISMIR) pp. 237-242. 2010.

[155] Ness, Steven R., Anthony Theocharis, George Tzanetakis, and Luis Gustavo Martins. "Improving automatic music tag annotation using stacked generalization of probabilistic svm outputs." In Proceedings of the 17th ACM international conference on Multimedia, pp. 705-708. ACM, 2009.

[223] Tzanetakis, George, Manjinder Singh Benning, Steven R. Ness, Darren Mini-fie, and Nigel Livingston. "Assistive music browsing using self-organizing maps." In Proceedings of the 2nd International Conference on PErvasive Technologies Related to Assistive Environments, p. 3. ACM, 2009.

[159] Steven R. Ness, Daniel Peter Biro, George Tzanetakis “Content-aware web browsing and visualization tools for cantillation and chant research”, 7th International Workshop on Content-Based Multimedia Indexing

[158] Ness, Steven R., and George Tzanetakis. SOMba: Multiuser music creation using Self-Organizing Maps and Motion Tracking. International Computer Music Conference 2009.

[157] Ness, Steven R., and George Tzanetakis. Audioscapes: exploring surface interfaces for music exploration. International Computer Music Conference 2009.

[51] Daniel Peter Biro, Steven Ness, Matthew Wright, W. Andrew Schloss and George Tzanetakis Decoding the Song: Histogram-Based Paradigmatic and Syntagmatic Analysis of Melodic Formulae in Hungarian Laments, Jewish Torah Trope, Tenth Century Plainchant and Koran Recitation EMUS Expressivity in MUSIC and Speech : IRCAM - Institut de Recherche et de Coordination Acoustique/Musique - Paris, France 2008

# Appendix C

## Glossary

The following is a list of specialized words used in this thesis:

AJAX - Asynchronous Javascript and XML - A technique and set of technology used in building Javascript based web interfaces in which XML (or other data) is transferred from a server to a client. It allows the client to only update small sections of a web page and not have to refresh the entire page as is common in traditional web interfaces.

API - Application Programming Interface. A set of interfaces which programs use to communicate with each other.

Backbone - A Javascript framework for the development of Model/View/Controller apps on the client. It enables the development of large and feature rich client side applications, and was used as the primary Javascript framework in this thesis for developing the orchive v2.0 interface.

Bootstrap - A HTML5/CSS framework developed by Twitter that allows for easy development of attractive web interfaces using a grid layout metaphor. Used as the primary layout tool in the orchive v2.0 interface for layout.

Celery - Distributed task system used to run jobs in an asynchronous manner using worker nodes. Used in this thesis to allow audio feature extraction and machine learning jobs to run in asynchronously on a single machine or on a cluster of machines.

Cross-validation (Computer Science) - A method used to test the accuracy of machine learning classifiers by separating a dataset into examples used to train the classifier and examples used to test the classifier.

DSP - Digital Signal Processing. Digital techniques which can be used to process audio.

Flux (MIR) - In this work, is the norm of the difference vector between two successive magnitude/power spectra.

iOS - A mobile operating system developed by Apple to run on the iPod, iPhone and iPad families. iOS is one of the possible targets of the PhoneGap platform. In this thesis, the primary mobile platform used by the citizen science games was iOS.

JSON - Javascript Object Notation. A modern data-exchange format, used extensively as a way for servers to send data to web-based clients.

MVC - Model/View/Controller. A design pattern for building systems that interact with users and store data in a database.

Memcached - A memory based key-value store. Memcached is used in the system described by this thesis to cache images of spectrograms in order to enhance the speed of the web interface.

MFCC coefficients (MIR) - A way to transform a standard spectrum into one that more closely approximates how the human ear perceives sound.

Music Information Retrieval (Computer Science) - also known by the acronym MIR, a new field of study where one applies tools from areas such as Digital Signal Processing, audio feature extraction and machine learning to help people understand and retrieve information from music or audio.

OrcaLab - A land-based research station founded by Dr. Paul Spong in 1970 to study orca vocalizations and behaviour. It is run by Dr. Paul Spong and Helena Symonds with assistance from volunteers. All the data in the Orchive was recorded by the OrcaLab team.

Phonic Lips - Also known as “museau de singe” or “monkey lips” - The mechanism by which odontocetes produce sound.

PhoneGap - A software package that allows the deployment of HTML5/Javascript based interfaces on tablets and smartphones such as the iPad and iPhone. PhoneGap was used in this thesis to deploy the citizen science based casual game to mobile devices.

Redis - A fast, memory based key-value store often that is often used as a cache to store previously calculated results. It is also used to as a central repository to store the results of calculations performed by the celery distributed task system.

REST - Representational State Transfer. A method in which a server and a client can communicate over HTTP to transmit state between the two of them.

Rolloff (MIR) - A measure of the steepness of falloff in an audio spectrum

Self-Organizing Map (Computer Science) - A technique that maps a high dimensional feature space to a lower space. It is a similar technique to artificial neural networks.

Spectral Centroid (MIR) - A measure of the “center of mass” of a spectrum.

XML (Computer Science) - eXtensible Markup Language - A popular tree-tree based format for encoding data

## Appendix D

# Alberta Biodiversity Monitoring Institute

Related to the software I developed for the Orchive, I have established a collaboration with another project that collects large amounts of recordings of animals is the Alberta Biodiversity Monitoring project (ABMI), a project setup by the Alberta Government to monitor the biodiversity of ecosystems across the province.

Every summer, researchers are sent to a grid of over 1700 sites across the province, where they visually make note of plant and animal species they encounter. At the same time, they set up a stereo microphone and record 30 minutes of audio from the site. During the following fall and winter, a set of researchers are employed to listen to these recordings and annotate individual birds in the recording. These annotations are then used to determine the changes in biodiversity in the environment. This process of annotating birds is done using a simple audio visualization tool (typically Audacity [118]), along with a combination of Excel spreadsheets, websites that contain exemplars of birdsong of different species, and other web based and electronic resources.

A collaboration with the ABMI has been established, in which the system developed in this thesis is being used to annotate the recordings for the ABMI. Considerable work has already been done to modify the interface to better suit the needs of the ABMI project, and work on this project is ongoing. It has been encouraging to note that the work done already on the web interface for the Orchive has been directly useful to this project, and that the changes to the interface have been easy to implement in the framework of orchive v2.0.

In this appendix, I will then provide a brief introduction to the analysis of vocalizations of the taxonomic class Aves, also known as birds. The sounds produced by birds are extremely diverse and there is an extremely large literature devoted to the study of the vocalizations of birds, so in this work I will only attempt to provide a general overview of the literature in this field. One of the primary motivations in studying large bioacoustic databases is for the monitoring of the biodiversity of ecosystems, and I will provide a detailed overview of the work done in the use of bioacoustics to study changes in biodiversity.

I will also provide a brief introduction to the field of Acoustic Ecology, and will show how the research into this field has informed this work and how it relates to studies of biodiversity.

## D.1 Birds and Biodiversity

In the natural habitat, the sounds of animals can be used to determine how many animals are in a location and what species these animals are and can help scientists measure the biodiversity of a location and how this biodiversity changes over time. There is recent interest in this field of study [240] as a method for determining the biodiversity changes in regions over time. An automated system for detecting insects would also be useful from a commercial point of view.

In laboratory settings, it would also be advantageous to have an automated system that could segment and classify recordings. Currently, this task often requires researchers to annotate hundreds of recordings by hand, which is a very time intensive task. As a scientist who has done many hours of hand annotating of large sound archives, I can attest to the difficulty and time-consuming nature of this task.

There are many problems with current methods of detecting, segmenting and classifying the sounds and vocalizations of animals. Current methods require researchers to manually annotate recordings and to generate a large corpus of data to be used by classification algorithms. These algorithms often have a large number of tunable parameters, some of which can be automatically determined from the large amount of training data, and some which have to be manually explored by the researchers. In addition, many of these algorithms are computationally expensive and cannot be deployed in the field. I have found these facts to be true in my own research, and I appreciate the fact that the authors spend time discussing the problems faced by researchers studying bioacoustics.

The use of bioacoustics for the study of species in the Amazon is presented in [183], in which a system for doing rapid surveys of species in forested areas are presented. Challenges of doing surveys of species via visual surveys include the complexity of tree architecture, the inaccessibility of species, rarity, excellent camouflage, and cryptic and nocturnal lifestyles. In addition, the visual identification of species is labour intensive, costly and is in increasingly short supply. Many of these species can be heard but cannot be seen, and this paper presents the challenges and advantages of using sound to identify these species. The challenges include the lack of resources of audio recording exemplars of these species, however, mentions that there are many new projects devoted to the collection of sound samples from species. The advantages include the fact that many of these species have evolved so that their sounds are distinct from each other, and are thus amenable to study from acoustical fingerprinting. This paper is of relevance to the current work as it shows that the use of bioacoustics for monitoring diversity of species can be a useful approach.

An approach for doing a rapid survey of biodiversity is presented in [209]. In this work, the bioacoustic signatures of individual species are not identified, but rather an approximation of the biodiversity of a region is calculated using an acoustic entropy index, in which the temporal entropy of a Hilbert-Huang transform of the sound is used to estimate the number of species in a region. From actual recordings from Borneo, they find that the acoustic entropy has a logarithmic relationship to the number of species in a region. In addition, they find that in regions where environmental impacts have occurred, that spectral profiles show a higher dispersion of peaks of amplitude along the frequency axis. This paper is of some relevance to our work. However, in this thesis I am primarily interested in the actual identification of individuals and species from the sounds they make.

An excellent review of the field of using automated sound recording and analyses for doing surveys of birds was done by Brandes in 2008 [195]. In this paper, two broad categories of automation are examined, the first being the automated recording of bird sounds, and the second being the automated analysis of these sounds. Different types of hardware recording devices are discussed as well as different types of microphones suitable for this task. Of more direct relevance to this thesis is the section which discusses the automated analysis of bird songs, and divides bird vocalizations into 5 distinct categories, which are constant frequency, frequency modulated whistles, broadband pulses, broadband pluses with varying frequency components and segments with strong harmonics. They make note that different audio feature extraction

and machine learning algorithm pairs are necessary for obtaining features from these different kinds of vocalizations, for example, for pulse to pulse duration features are useful and neural networks have been shown to be useful and for sounds with frequency modulated whistles or segments with strong harmonics, cepstral coefficients combined with dynamic time warping and hidden Markov models have shown their effectiveness. This paper relates to this thesis in that I have developed a system to allow for the many hours of recordings captured by recording devices to be viewed and allows for a variety of audio feature extraction and machine learning algorithms to be applied to audio.

Three traditional methods of measuring bird biodiversity are stop counts, in which an observer travels a specific distance and stops to record all instances of birds, point counts, [10] and mapping of breeding territories. A recent paper [73] describes how the use of bioacoustic approaches have assisted these traditional methods. Important ways that automated recordings can help is that the recording can be done in the absence of an observer, which can be of benefit in ecologically sensitive areas. In addition, nocturnal and low vocal activity can be studied with the use of long duration recordings. This paper describes several actual bioacoustic recording studies and talks about the advantages of this method. This paper is of direct relevance to the current work in that it shows how bioacoustic recordings can directly benefit studies in biodiversity.

In this same conference, a paper by Bardeli et. al [9] describes the use of automated algorithms to detect bird songs in the results described above. In it, the song of the cafinch is detected using a three step procedure, in which first all end segments of a song are detected, then element repetition frequencies in a given time window before the song end are estimated, and finally each combination of end sequence with repeated segments that are in a range consistent with cafinch sounds are reported. Dynamic time warping is used to detect the end segments, and an autocorrelation based method is used for the estimation of repeat frequencies. In the system built for this thesis, I allow for both the use of Dynamic Time Warping and Autocorrelation based methods and would support the studies carried out in this paper.

In [10], the authors describe a system for performing censuses of bird populations using automated methods. Their method uses DSP based techniques that take advantage of both frequency content and temporal characteristics of bird songs and describe filter chains that were optimized to detect two bird species, the eastern bittern *Ixobrychus exilis* and Savi's warbler *Locustella luscinioides*. Both of these methods are

finely tuned to the individual characteristics of these two songs, for example, the song of the eastern bittern has a dominant frequency of 150Hz, which is repeated in a specific temporal pattern. They perform frequency analysis of the audio and use a peak picking algorithm at 150Hz to detect candidate events, and then use an auto-correlation based method to lower the number of false positives. Although they show good results for these two species in isolation, they admit that scaling this method up to cases with multiple bird species would be difficult and that the presence of noise in recordings is also a challenging for their method and could introduce false positives.

The field of Acoustic Ecology studies how living beings and the environment interact through sound [242]. It was founded in the 1960's by Barry Truax [219] and primarily involves the recording of soundscapes of environments sometimes combined with the creation of artistic pieces [238] that include these soundscapes. These environments often include the sounds of animals and are often recorded in natural environments from wildernesses [205] around the world [60]. In the literature, there is often an overlap of the term acoustic ecology when talking about animals [163] [110], and although this is a distinct field from the acoustic ecology of Truax, there is considerable overlap in the methodology and the practice of deep listening of these two fields [180].

## D.2 ABMI

The ABMI is a non-profit organization that collects, analyzes and reports on the status of biodiversity in the province of Alberta. It is one of the largest and most systematic such biodiversity projects in the world, and is widely regarded as a leader in biodiversity monitoring. It has the goal of refining, analyzing, and synthesizing raw data make it more meaningful for politicians, policy makers and managers to use.

The ABMI surveys 1656 evenly spaced monitoring sites across Alberta, and visits 330 sites each year, and surveys the entire province every 5 years. There are 80,000 species of wildlife in Alberta. About 2000 (j 2%) of these species are vertebrates and vascular and non-vascular plants, and it is these 2000 species that are monitored by the ABMI. During these surveys, a team of two researchers make detailed observations of the site, collect samples for later identification, and of most relevance to this project, make high quality audio recordings of the site, which are later analyzed by highly trained researchers in bird identification.

It is important to measure biodiversity because in order for policy makers to

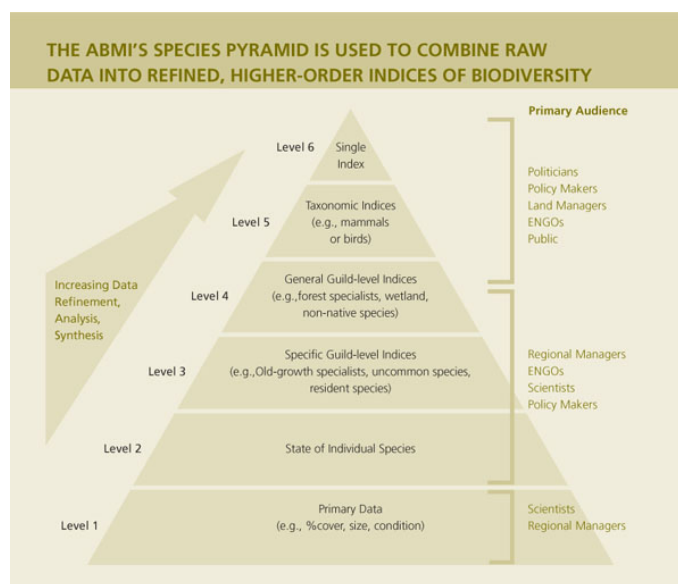

Figure D.1: A diagram showing the progression of data from the level where it is collected at the bottom up through derived knowledge and finally leading to public policy at the top. This diagram is reproduced from the public ABMI Annual Report from 2012.

make informed decisions when it comes to areas of sustainable resource management, it is necessary to first measure and quantify the current state of biodiversity and to measure the changes in biodiversity that happen during projects. In order to do this, there is a need for a solid evaluation method for biodiversity that is objective and rigorous to evaluate changes in biodiversity. The ABMI monitors changes in highly relevant species and uses a pyramid framework for aggregating data as is shown in Figure D.1. This pyramid has at its base the primary data, this is synthesized in progressively higher levels of abstraction to the state of individual species, specific guild-level indices, general guild-level indices, to taxonomic indices and finally to a single index. Every year, this single index is further summarized into an annual report that describes broad changes in biodiversity in the province of Alberta. The communication of results is of primary importance in this project, and all results are freely available to all interested parties.

The ABMI was designed to increase efficiency by using a cost-shared operational model, which reduces duplication of effort and it benefits many sectors of the economy including forest sector, energy sector, agricultural sector, the public, the government and the scientific community

Biological diversity (biodiversity) can be defined as the variability among living

organisms from all sources including terrestrial and aquatic ecosystems. At a broader level, this includes the the ecological complexes of which they are part and the diversity within species, between species, and of entire ecosystems. Biodiversity is a shared responsibility of at least 17 different agencies in Alberta, and the ABMI functions as a central repository of data on biodiversity

Cumulative-effects monitoring approach that is targeted at detecting the ecological effects of a diverse set of environmental stresses on broad suites of indicators [131]. Cumulative-effects monitoring exposes correlative relationships between stressors in a system and the many indicators that are monitored [217]

The ABMI assesses the performance toward management objectives such as “regional sustainability” or “ecological integrity” [147]. This monitoring approach remains relevant over long timeframes as new human activities and environmental stresses are introduced to landscapes [233].

The province of Alberta is 661,000 km<sup>2</sup> and makes up 6.6% of Canada. Alberta has 6 major Natural Regions (Natural Regions Committee 2006). The Rocky Mountain Natural Region makes up 7% of Alberta and is dominated by rock, icefields, and coniferous forest. The Foothills Natural Region makes up 10% of Alberta and is dominated by rolling topography with deciduous, mixedwood, and coniferous forests. The Grassland Natural Region makes up 15% of Alberta and is dominated by grasses and shrublands. The Parkland Natural Region makes up 9% of Alberta and is dominated by deciduous forests and willow shrublands. The Boreal Forest Natural Region makes up 58% of Alberta and is dominated by deciduous, mixedwood, and coniferous forests. Finally, the Canadian Shield Natural Region makes up 1% of Alberta and is dominated by exposed bedrock, and open deciduous and coniferous forests.

The ABMI does a systematic and unbiased sampling scheme to survey biota and habitats. In addition, for a given sampling effort, creating a series of panels and surveying one panel each year, achieves higher statistical power than having fewer locations and surveying all locations each year [225] [226].

The ABMI uses many raw data sources for its reports, including field notes of physical site characteristics, tree cores, plant samples and photographs, but the data source of interest in this thesis are the audio recordings of birds at each site.

These bird recordings follow a detailed protocol which each team is trained to follow. For each site, there are 9 different recordings that are taken. These recordings are done in a grid pattern, starting at the site location, with each subsequent recording done 300 meters from the last, in a proscribed fashion as shown in Figure D.2. The

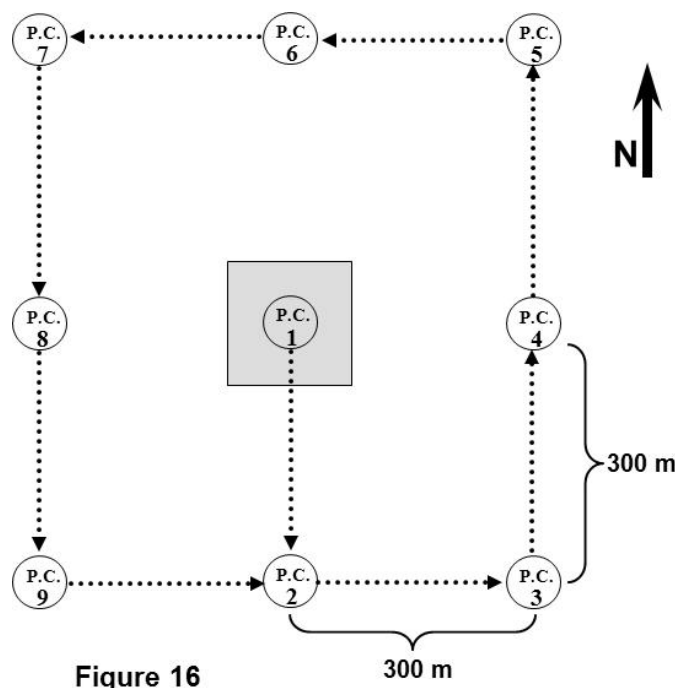

Figure D.2: A diagram showing the proscribed manner at which the 9 different data points are recorded for each site in the ABMI data collection protocol.

bird recordings are begun approximately 30 minutes before sunrise, and during the recording, the person doing the recording is instructed to listen on headphones during the entire recording to ensure it is recorded. The second member of the team is instructed to remain silent during the recording to not disturb the birds and to avoid noise that could be heard on the recording. The recordings are done with an advanced omnidirectional microphone well suited to recording birds, and will be described in detail below. The recording levels are standardized so recordings are comparable and to avoid potential for poor recordings, the recording level is set based on the value for the particular model of microphone being used, this setting is used consistently among sites regardless of wind or environmental conditions.

All recordings are made at 320 kbps or greater sampling rate, which means that the maximum frequency that can be recorded is 160kHz, which captures most of the main frequencies and harmonics of birds.

At the beginning of each recording the person doing the recording is asked to state their name, crew number, date, site number, point count station number and the start time, this is followed by a standard tone that is at least 5 seconds in duration, which is used to standardize recording intensity. During the 10 minutes in which the

recording is being made, the recordist scans the surrounding area using binoculars, and for all birds observed they state the species identity, number of individuals, and distance they are from the microphone so that this information is also recorded.

To ensure data is not lost, the 9 bird recording files are digitally copied to a laptop computer or portable hard drive at the end of each day, and all recordings are saved on the recorder as well as on the laptop for backup in the field. At the end of each field shift, bird recordings are transferred to the lab. To maximize detections of birds surveyed are conducted between May 25 and June 22.



Figure D.3: An image of the CZM microphone, used to efficiently collect a stereophonic field of sound but with the ability to amplify distant sounds.

The omnidirectional microphone that is used in these recordings is an advanced CZM microphone, which can be seen in Figure D.3. This microphone has a 360 degree radial pattern and provides a forward sound pressure gain comparable to a 24-inch parabolic microphone. The CZM microphone is a radially directional acoustical microphone which is designed to simultaneously receive both direct and reflected sound waves at its boundary. These sound waves are then compressed as they move through the flat plane of the microphone enclosure toward the microphone diaphragm. It increases the signal-to-noise ratio by 14 db, by using a wave guide design. This wave guide design is shown in Figures D.4 D.5.

These recordings are then analyzed by a highly trained team of experts in bioacoustics and bird identification. The tools that are used by these experts are standard programs which include Audacity [132] for listening to and viewing the sound, Microsoft Excel for entering data, and a variety of web browser windows that have

example clips of bird vocalizations, common birds in the study area, and other types of information about these birds. The process for listening to and identifying bird vocalizations using these tools is cumbersome, and recently I was contacted by the head of this team to help design custom software to help with this process. We subsequently obtained funding from the ABMI to develop a tool to help with this process.

In this thesis, I describe a software system that I designed in collaboration with this expert to help him and his team perform the task of identifying bird species in these recordings. This tool incorporates a considerable amount of the code and tools designed for the Orchive interface, and the additions made to this tool in the course of the ABMI project has made it more flexible and capable of dealing with different forms of audio data. I present results from an iterative development process in which I co-created a tool with the experts from the ABMI that allowed them to listen to, view and annotate this large bioacoustic archive in a collaborative manner. In addition, preliminary results of automated identification of birds from these recordings is presented.

This development process highlights the importance of developing highly interactive tools that empower experts using technology designed with their workflow and needs in mind. While it is possible to use standard tools to do this, the use of customized tools can greatly speed up the process of species identification.

In the case of the ABMI, these are the calls and songs of the birds that could be extant in Alberta in the period of the study session. For the calls of different species, the short time of each call, and the similarity between calls of different species makes this a challenging classification task. The songs of birds have more variation and are of longer duration, and are easier to classify. Birds that are taxonomically related to each other make similar sounds, for example the Swainson's thrush *Catharus ustulatus* and the Hermit thrush *Catharus guttatus* have very similar songs, but differ in the raspiness of the first note of their song, which could be an identifying feature for machine learning systems to identify.

### D.3 Bird song identification

The data analysis protocol for the ABMI data is considerably different from that used to classify vocalizations for the Orchive. At each of the 1656 sample sites, a series of 9 different recordings in a grid with 300 meters between each point are collected. At

each of these points, a duration of 10 minutes of audio are collected. After the field season, these recordings are analyzed by an expert in bird song according to a specific protocol. First, the recording is split into sections of three minutes each, and for the first of these, the first singing instance of an individual bird is noted, with a time resolution of 10 seconds. The presence or absence of the same individual is marked the second and third recordings, and if new individuals are present, the first singing times of these individuals are also recorded. It should be noted that these birds sing multiple times in each recording, but only the first instance of singing is recorded.

In order to test the effectiveness of audio feature extraction and machine learning on this dataset, a small dataset consisting of 67 clips with a total length of 86 seconds from a series of 5 recordings was obtained. These clips were from a total of 9 different species.

I then extracted audio features from these sections of audio using the *Marsyas* [220] audio feature extraction framework. *Marsyas* has a wide variety of audio features that it can calculate, including MFCCs, number of zero crossings per window and various high level descriptions of the spectrum including the centroid (center of mass of the spectrum), rolloff (the frequency for which the sum of magnitudes of its lower frequencies are equal to percentage of the sum of magnitudes of its higher frequencies) and the flux (the norm of the difference vector between two successive magnitude/power spectra).

I then used these audio features as input to a number of common machine learning algorithms in the Weka [241] machine learning package. The first of these was the C4.5 decision tree algorithm, and at each step creates a new branching point based on the highest gain in information entropy that can be chosen at that point. The second was the Naive Bayes classifier which uses Bayes theorem, but considers each feature to be independent from each other feature. The Random Forest algorithm uses decision trees like the C4.5 algorithm, but instead constructs a large number of decision trees and chooses the classification that has the highest number of decision trees that have chosen that classification. The Multilayer Perceptron is a variant of an Artificial Neural Network, and contains a number of hidden layers, each of which is trained using backpropagation. Finally, I also tried a Support Vector Machine (SVM) algorithm, which finds a hyperplane that best separates the high dimension input feature vectors. In Weka, the SVM is optimized using the Sequential Minimal Optimization technique, which separates the SVM problem into a series of sub-problems that are then solved using analytical methods.

	ALFL	CHSP	HETH	OCWA	PAWA	SWTH	TEWA	WTSP	YBFL
ALFL	8	0	0	0	0	0	0	0	0
CHSP	0	8	0	0	0	0	0	1	0
HETH	0	2	7	0	0	1	0	0	0
OCWA	0	2	0	2	2	0	0	1	0
PAWA	0	1	1	0	7	0	0	0	1
SWTH	0	0	1	0	1	3	0	0	0
TEWA	0	0	0	0	2	0	4	0	0
WTSP	0	1	1	1	1	0	0	4	0
YBFL	0	0	0	0	1	0	0	0	3

Table D.1: A confusion matrix for classifying bird song using a Support Vector Machine classifier. The vertical axis describes the ground truth label for each species, and the horizontal axis describes what label each clip was classified as.

Classifier	Accuracy (% Correct)
C4.5 Tree	43.2
Naive Bayes	49.3
Random Forest	52.2
Multilayer Perceptron	61.2
SVM SMO	68.7

Table D.2: Results from using different machine learning classifier algorithms on the problem of bird song classification. The accuracy of each classifier in percent correct classification is shown.

The results of these machine learning problems on this small dataset are shown in Table D.2, and from these results, it can be seen that SVM produced the best results. In addition, a confusion matrix for the SVM classifier is shown in Table D.1. From this table, one can see that species that have songs that sound similar are misclassified, for example, the Tennessee Warbler is classified correctly 4 times, and is misclassified as a Palm Warbler 2 times.

One of the reasons of low accuracy of these classifiers is that these recordings do not consist of isolated vocalizations, and that birds frequently vocalize at the same time. Although the accuracy of these classifiers are low, because each bird vocalizes many times throughout the recording, even if a single vocalization is misclassified, it is possible that subsequent vocalizations will not contain cross-contamination from other species, and could be correctly classified. In order to improve these results, I am actively at work on extending our framework to handle Multiple Label machine learning classifiers which can handle multiple species vocalizing at the same time.

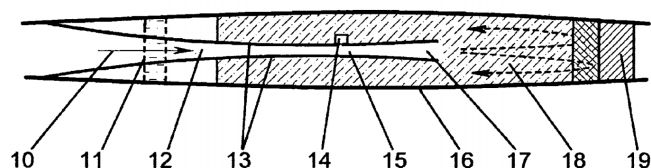

Figure D.4: A schematic view of the CZM microphone, used by the ABMI to efficiently capture the sounds of birds in field recordings.

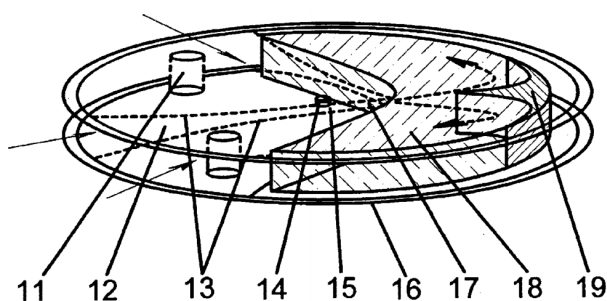

Figure D.5: A top down view of the CZM microphone, showing the way that sound is amplified simply with the physical design of the microphone.

## Bibliography

- [1] O. Adam. Advantages of the Hilbert Huang transform for marine mammals signals analysis. *Journal of the Acoustical Society of America*, 120:2965–2973, Nov 2006.
- [2] Aristotle. The history of animals, book 4, part 9.
- [3] Aristotle. On the soul, book 2, chapter 8.
- [4] K.L. Atkins, D.E. Brownlee, T. Duxbury, C.-W. Yen, P. Tsou, and J.M. Vellinga. Stardust: Discovery’s interstellar dust and cometary sample return mission. In *STARDUST: Discovery’s InterStellar dust and cometary sample return mission*, volume 4, pages 229–245, 1997.
- [5] W. W. Au, J. K. Ford, J. K. Horne, and K. A. Allman. Echolocation signals of free-ranging killer whales (*Orcinus orca*) and modeling of foraging for chinook salmon (*Oncorhynchus tshawytscha*). *Journal of the Acoustical Society of America*, 115:901–909, Feb 2004.
- [6] Whitlow W. L. Au, Arthur N. Popper, and Richard R. Fay. *Hearing by whales and dolphins*. Shar, 2000.
- [7] Ford J. K. B. and Fisher H. D. Killer whale (*Orcinus orca*) dialects as an indicator of stocks in British Columbia. In *Interational Whaling Commmission Report Communiications*, volume 32, pages 671 –679, 1982.
- [8] Liam J. Bannon and Kjeld Schmidt. CSCW: Four characters in search of a context. In *Studies in Computer Supported Cooperative Work*, volume 8 of *Human Factors in Information Technology*, pages 3–17. North-Holland, 1991.

- [9] R. Bardeli, D. Wolff, and M. Clausen. Bird song recognition in complex audio scenes. In *Proceedings of the International Expert meeting on IT-based detection of bioacoustical patterns*, BfN-Skripten 234, pages 93–101. Bundesamt für Naturschutz, 2008.
- [10] R. Bardeli, D. Wolff, F. Kurth, M. Koch, K.H. Tauchert, and K.H. Frommolt. Detecting bird sounds in a complex acoustic environment and application to bioacoustic monitoring. *Pattern Recognition Letters*, 31(12):1524–1534, 2010.
- [11] Lance G. Barrett-Lennard, John K.B. Ford, and Kathy A. Heise. The mixed blessing of echolocation: Differences in sonar use by fish-eating and mammal-eating killer whales. *Animal Behaviour*, 51(3):553 – 565, 1996.
- [12] Luke Barrington, Douglas Turnbull, and Gert Lanckriet. Game-powered Machine Learning. *Proceedings of the National Academy of Sciences*, 109(17):6411–6416, 2012.
- [13] James Bergstra, Olivier Breuleux, Frédéric Bastien, Pascal Lamblin, Razvan Pascanu, Guillaume Desjardins, Joseph Turian, David Warde-Farley, and Yoshua Bengio. Theano: a cpu and gpu math expression compiler. In *Proceedings of the Python for Scientific Computing Conference (SciPy)*, volume 4, 2010.
- [14] Tim Berners-Lee, Robert Cailliau, Jean-François Groff, and Bernd Pollermann. World-wide web: The information universe. *Electronic Networking: Research, Applications and Policy*, 1(2):74–82, 1992.
- [15] M.A. Bigg, P.F. Olesiuk, G.M. Ellis, J.K.B. Ford, and K.C. Balcomb III. Social organization and genealogy of resident killer whales (*Orcinus orca*) in the coastal waters of British Columbia and Washington State. Technical report, UBC, 1990.
- [16] Frank Biocca. Intelligence augmentation: The vision inside virtual reality. *Advances in Psychology*, 113:59–75, 1996.
- [17] Dániel Péter Biró, P Kranenburg, SR Ness, George Tzanetakis, and Anja Volk. On computational transcription and analysis of oral and semi-oral chant traditions. In *Proceedings of the Analytical Approaches to World Music Conference, AAWM 2012*, 2012.

- [18] DP Biró, P Kranenburg, SR Ness, G Tzanetakis, and A Volk. Stability and variation in cadence formulas in oral and semi-oral chant traditions—a computational approach. In *Proceedings of the 12th International Conference on Music Perception and Cognition and the 8th Triennial Conference of the European Society for the Cognitive Sciences of Music*, 2012.
- [19] A.J. Westphal B.M. Mendez, N. Craig. Stardust@home: Enlisting students and the public in the search for interstellar dust. In *Stardust@home: Enlisting Students and the Public in the Search for Interstellar Dust*, 2006.
- [20] Stan Boutin, Diane L Haughland, Jim Schieck, Jim Herbers, and Erin Bayne. A new approach to forest biodiversity monitoring in Canada. *Forest Ecology and Management*, 258:S168–S175, 2009.
- [21] Daren C. Brabham. Crowdsourcing as a model for problem solving: An introduction and cases. *Convergence*, 14(1):75–90, 2008.
- [22] Stuart Bray and George Tzanetakis. Distributed audio feature extraction for music. In *Proceedings of the International Conference on Music Information Retrieval(ISMIR)*, pages 434–437, 2005.
- [23] Stuart Bray and George Tzanetakis. Implicit patching for dataflow-based audio analysis and synthesis. In *Proceedings of the International Computer Music Conference(ICMC)*, 2005.
- [24] Leo Breiman. Random forests. *Machine Learning*, 45(1):5–32, 2001.
- [25] Eugene B. Brody. The professor and the madman. a tale of murder, insanity and the making of the oxford english dictionary. *The Journal of Nervous and Mental Disease*, 187(12):771, 1999.
- [26] Paul M Brossier. The aubio library at MIREX 2006. *Synthesis*, 2006.
- [27] J. C. Brown and P. J. Miller. Automatic classification of killer whale vocalizations using dynamic time warping. *Journal of the Acoustical Society of America*, 122:1201–1207, Aug 2007.
- [28] Judith C Brown, Andrea Hodgins-Davis, and Patrick JO Miller. Classification of vocalizations of killer whales using dynamic time warping. *Journal of the Acoustical Society of America*, 119(3):EL34–EL40, 2006.

- [29] Cummings W. C. and D. V. Holliday. Passive acoustic location of bowhead whales in a population census off Point Barrow, Alaska. *Journal of the Acoustical Society of America*, 78:1163–1169, 1985.
- [30] A. Camacho. *A Sawtooth Waveform Inspired Pitch Estimator for Speech and Music*. PhD thesis, University of Florida, 2007.
- [31] Chris Cannam, Christian Landone, and Mark B. Sandler. Sonic visualiser: an open source application for viewing, analysing, and annotating music audio files. In *ACM Multimedia*, pages 1467–1468, 2010.
- [32] S. Le Cessie and J. C. Van Houwelingen. Ridge estimators in logistic regression. *Applied Statistics*, 41(1):191–201, 1992.
- [33] C.C. Chang and C.J. Lin. *LIBSVM: a library for support vector machines*, 2001. Software available at <http://www.csie.ntu.edu.tw/~cjlin/libsvm>.
- [34] O. Chappelle, B. Scholkopf, and A. Zien. *Semi-Supervised Learning*. MIT Press, Cambridge, MA, 2006.
- [35] Gal Chechik, Eugene Ie, Martin Rehn, Samy Bengio, and Dick Lyon. Large-scale content-based audio retrieval from text queries. In *MIR '08: Proceeding of the 1st ACM Int. Conf. on Multimedia information retrieval*, pages 105–112, New York, NY, USA, 2008. ACM.
- [36] Xi Chen, Qihang Lin, and Dengyong Zhou. Optimistic knowledge gradient policy for optimal budget allocation in crowdsourcing. In *ICML*, 2013.
- [37] C. W. Clark and N. S. Altman. Acoustic detections of blue whale (*Balaenoptera musculus*) and fin whale (*B. physalus*) sounds during a SURTASS LFA exercise. *Journal of Oceanic Engineering*, 31:120–128, 2006.
- [38] Christopher W Clark, Sofie M Van Parijs, Peter J Dugan, and Yann A LeCun. Del system research using advanced approaches for land-based or ship-based real-time recognition and localization of marine mammals, 2012.
- [39] James W Cooley and John W Tukey. An algorithm for the machine calculation of complex fourier series. *Mathematics of computation*, 19(90):297–301, 1965.

- [40] Corinna Cortes and Vladimir Vapnik. Support-vector networks. *Machine Learning*, 20(3):273–297, 1995.
- [41] T. Cranford, T. W. Cranford. In search of impulse sound sources in odontocetes. In W. W. L. Au, A. N. Popper, and R. R. Fay, editors, *Hearing by Whales and Dolphins*, pages 109–155. Springer, New York, 2000.
- [42] T W Cranford, M Amundin, and K S Norris. Functional morphology and homology in the odontocete nasal complex: implications for sound generation. *Journal of Morphology*, 228(3):223–85, 1996.
- [43] D. L. Cullon, M. B. Yunker, C. Alleyne, N. J. Dangerfield, S. O’Neill, M. J. Whiticar, and P. S. Ross. Persistent organic pollutants in chinook salmon (*Oncorhynchus tshawytscha*): implications for resident killer whales of British Columbia and adjacent waters. *Environmental Toxicology and Chemistry*, 28:148–161, Jan 2009.
- [44] Marilyn E. Dahlheim and Frank Awbrey. A classification and comparison of vocalizations of captive killer whales (*Orcinus orca*). *Journal Acoustical Society of America*, 72:661–670, 1982.
- [45] Alain de Cheveigné and Hideki Kawahara. YIN, a fundamental frequency estimator for speech and music. *Journal of the Acoustical Society of America*, 111(4):1917–1930, 2002.
- [46] V. B. Deecke and V. M. Janik. Automated categorization of bioacoustic signals: Avoiding perceptual pitfalls. *Journal of the Acoustical Society of America*, 119:645–653, 2006.
- [47] V.B. Deecke, J.K.B. Ford, and P. Spong. Quantifying complex patterns of bioacoustic variation: Use of a neural network to compare killer whale (*Orcinus orca*) dialects. *Journal of the Acoustical Society of America*, 105:2499–2507, 1999.
- [48] V.B. Deecke, J.K.B. Ford, and P. Spong. Dialect change in resident killer whales (*Orcinus orca*): Implications for vocal learning and cultural transmission. *Animal Behaviour*, 60(5):619–638, 2000.
- [49] Volker B. Deecke. Studying marine mammal cognition in the wild: A review of four decades of playback experiments. *Aquatic mammals*, 32:461–482, 2006.

- [50] L. Doksaeter, O. Rune Godo, N. Olav Handegard, P. H. Kvadsheim, F. P. Lam, C. Donovan, and P. J. Miller. Behavioral responses of herring (*Clupea harengus*) to 1-2 and 6-7 kHz sonar signals and killer whale feeding sounds. *Journal of the Acoustical Society of America*, 125:554–564, Jan 2009.
- [51] Biro D.P., S. Ness, M. Wright, W. A. Schloss, and G. Tzanetakis. Decoding the song: Histogram-based paradigmatic and syntagmatic analysis of melodic formulae in hungarian laments, jewish Torah Trope, tenth century plainchant and Koran recitation. In *EMUS Expressivity in MUsic and Speech : IRCAM - Institut de Recherche et de Coordination Acoustique/Musique - Paris, France*, 2008.
- [52] Shlomo Dubnov and Naftali Tishby. Testing for gaussianity and non linearity in the sustained portion of musical sounds. *Proceedings of the Journees Informatique Musicale*, 9, 1996.
- [53] Richard O Duda, Peter E Hart, and David G Stork. *Pattern classification*. John Wiley & Sons, 2012.
- [54] Bradley Efron and Gail Gong. A leisurely look at the bootstrap, the jackknife, and cross-validation. *The American Statistician*, 37(1):36–48, 1983.
- [55] J. A. Estes, D. F. Doak, A. M. Springer, and T. M. Williams. Causes and consequences of marine mammal population declines in southwest Alaska: A food-web perspective. *Philosophical Transactions of the Royal Society B: Biological Sciences*, 364:1647–1658, Jun 2009.
- [56] Norris T. F., M. McDonald, and J. Barlow. Acoustic detections of singing humpback whales (*Megaptera novaeangliae*) in the eastern North Pacific during their northbound migration. *Journal of the Acoustical Society of America*, 106(1):506–514, 1999.
- [57] D. Franck F. Thomsen and J.K.B. Ford. Characteristics of whistles from the acoustic repertoire of resident killer whales (*Orcinus orca*) off Vancouver Island, British Columbia. *Journal of the Acoustical Society of America*, 109:1240–1246, 2001.

- [58] D. Franck F. Thomsen and J.K.B. Ford. On the communicative significance of whistles in wild killer whales (*Orcinus orca*). *Naturwissenschaften*, 89:404–407, 2002.
- [59] Rong-En Fan, Kai-Wei Chang, Cho-Jui Hsieh, Xiang-Rui Wang, and Chih-Jen Lin. LIBLINEAR: A library for large linear classification. *Journal of Machine Learning Research*, 9:1871–1874, 2008.
- [60] Steven Feld. From ethnomusicology to echo-muse-ecology: Reading r. murray schaffer in the papua new guinea rainforest. *The Soundscape Newsletter*, 8:4–6, 1994.
- [61] Christopher A Fiebrich. History of surface weather observations in the United States. *Earth-Science Reviews*, 93(3):77–84, 2009.
- [62] Roy Thomas Fielding. *Architectural Styles and the Design of Network-based Software Architectures*. Phd dissertation, University Of California, Irvine.
- [63] Olga A Filatova, John KB Ford, Craig O Matkin, Lance G Barrett-Lennard, Alexander M Burdin, and Erich Hoyt. Ultrasonic whistles of killer whales (*Orcinus orca*) recorded in the north pacific (1). *Journal of the Acoustical Society of America*, 132(6):3618–3621, 2012.
- [64] G. Fischer and K. Nakakoji. Beyond the macho approach of artificial intelligence: Empower human designers - do not replace them. *Knowledge-Based Systems Journal, Special Issue on AI in Design*, 5(1):15–30, 1992.
- [65] Gerhard Fischer. Distributed intelligence: extending the power of the unaided, individual human mind. In *AVI '06: Proceedings of the working conference on Advanced Visual Interfaces*, pages 7–14. ACM, 2006.
- [66] Gerhard Fischer, Kumiyo Nakakoji, Jonathan Ostwald, Gerry Stahl, and Tamara Sumner. Embedding critics in design environments. *Readings in intelligent user interfaces*, pages 537–561, 1998.
- [67] A. D. Foote and J. A. Nystuen. Variation in call pitch among killer whale ecotypes. *Journal of the Acoustical Society of America*, 123:1747–1752, Mar 2008.

- [68] A. D. Foote, R. W. Osborne, and A. R. Hoelzel. Environment: whale-call response to masking boat noise. *Nature*, 428:910, 2004.
- [69] J.K.B. Ford. A catalogue of underwater calls produced by killer whales (*Orcinus orca*) in British Columbia. Technical Report 633, Canadian Data Report of Fisheries and Aquatic Science, 1987.
- [70] J.K.B. Ford. Acoustic behaviour of resident killer whales (*Orcinus orca*) off Vancouver Island, British Columbia. *Canadian Journal of Zoology*, 64:727–745, 1989.
- [71] J.K.B. Ford and H.D. Fisher. Group-specific dialects of killer whales (*Orcinus orca*) in British Columbia. In R. Payne, editor, *Communication and Behavior of Whales*, pages 129–161. Westview Press, Boulder, Colorado, 1983.
- [72] John KB Ford. Vocal traditions among resident killer whales (*Orcinus orca*) in coastal waters of British Columbia. *Canadian Journal of Zoology*, 69(6):1454–1483, 1991.
- [73] K.H. Frommolt, R. Bardeli, and M. Clausen. Computational bioacoustics for assessing biodiversity. In *Proceedings of the International Expert meeting on IT-based detection of bioacoustical patterns, BfN-Skripten*, number 234, 2008.
- [74] Michael F Goodchild. in the world of web 2.0. *International Journal*, 2:24–32, 2007.
- [75] Jonathan Grudin. Why CSCW applications fail: problems in the design and evaluation of organizational interfaces. In *CSCW '88: Proceedings of the 1988 ACM conference on Computer-Supported Cooperative Work*, pages 85–93, 1988.
- [76] Xanadu Halkias, editor. *ICML 2013 Workshop on Machine Learning for Bioacoustics*, 2013.
- [77] P Bryan Heidorn. Shedding light on the dark data in the long tail of science. *Library Trends*, 57(2):280–299, 2008.
- [78] S. Hemil, S. Nummela, and T. Reuter. Modeling whale audiograms: Effects of bone mass on high-frequency hearing. *Hearing Research*, 151:221–226, Jan 2001.

- [79] Robert L Henderson. Job scheduling under the portable batch system. In *Job scheduling strategies for parallel processing*, pages 279–294. Springer, 1995.
- [80] Geoffrey E Hinton, Simon Osindero, and Yee-Whye Teh. A fast learning algorithm for deep belief nets. *Neural computation*, 18(7):1527–1554, 2006.
- [81] Geoffrey E Hinton and Terrance J Sejnowski. Learning and relearning in Boltzmann machines. *MIT Press, Cambridge, Mass*, 1:282–317, 1986.
- [82] A.R. Hoelzel and R.W. Osborne. Killer whale call characteristics: implications for cooperative foraging strategies. In B.C. Kirkevold and J.S. Lockard, editors, *Behavioral Biology of Killer Whales*, pages 373–403. A.R. Liss, New York, 1986.
- [83] James Hollan, Edwin Hutchins, and David Kirsh. Distributed cognition: toward a new foundation for human-computer interaction research. *ACM Transactions on Computer-Human Interaction*, 7(2):174–196, 2000.
- [84] M. M. Holt, D. P. Noren, V. Veirs, C. K. Emmons, and S. Veirs. Speaking up: Killer whales (*Orcinus orca*) increase their call amplitude in response to vessel noise. *Journal of the Acoustical Society of America*, 125:27–32, Jan 2009.
- [85] Lu Hong and Scott E. Page. Groups of diverse problem solvers can outperform groups of high-ability problem solvers. *Proceedings of the National Academy of Sciences*, 101(46):16385–16389, 2004.
- [86] Danoush Hosseinzadeh and Sridhar Krishnan. Combining vocal source and mfcc features for enhanced speaker recognition performance using gmms. In *Proceedings of the IEEE Multimedia Signal Processing Workshop*, pages 365–368, 2007.
- [87] Elizabeth Howard and Andrew K Davis. The fall migration flyways of monarch butterflies in eastern North America revealed by citizen scientists. *Journal of Insect Conservation*, 13(3):279–286, 2009.
- [88] Jeff Howe. *Crowdsourcing: Why the Power of the Crowd Is Driving the Future of Business*. Crown Business, 2008.
- [89] Edwin. Hutchins. *Culture and inference : A Trobriand case study*. Harvard University Press, Cambridge, Mass., 1980.

- [90] Edwin Hutchins. *Cognition in the wild*. MIT Press, 1996.
- [91] G. Janik, V. M. Dehnhardt and Todt D. Signature whistle variations in a bottlenosed dolphin, *tursiops truncatus*. *Behavioral Ecology and Sociobiology*, 35:243–248, 1994.
- [92] Vincent M. Janik. Pitfalls in the categorization of behaviour: a comparison of dolphin whistle classification methods. *Animal Behaviour*, 57(1):133–143, January 1999.
- [93] Vincent M Janik. Cognitive skills in bottlenose dolphin communication. *Trends in Cognitive Sciences*, 17:157–159, 2013.
- [94] Vincent M. Janik, Stephanie L. King, Laela S. Sayigh, and Randall S. Wells. Identifying signature whistles from recordings of groups of unrestrained bottlenose dolphins (*Tursiops truncatus*). *Marine Mammal Science*, 29(1):109–122, 2013.
- [95] Vincent M Janik and Peter J.B Slater. Context-specific use suggests that bottlenose dolphin signature whistles are cohesion calls. *Animal Behaviour*, 56(4):829 – 838, 1998.
- [96] V.M. Janik and P.J.B. Slater. The different roles of social learning in vocal communication. *Animal Behaviour*, 60:1–11, 2000.
- [97] Gaetz W. Jantzen, Weinberg H., P. Spong, and H. Symonds. A neural network method for recognition of individual *Orcinus orca* based on their acoustic behaviour: phase 1. In *OCEANS '93. Engineering in Harmony with Ocean. Proceedings*, 1993.
- [98] Brown JC. Mathematics of pulsed vocalizations with application to killer whale biphonation. *Journal of the Acoustical Society of America*, 123(5):2875–83, 2008.
- [99] G.E. Ellis J.K.B. Ford and K.C. Balcomb. *Killer Whales 2nd ed*. University of British Columbia Press, Vancouver, 2000.
- [100] George H John and Pat Langley. Estimating continuous distributions in bayesian classifiers. In *Proceedings of the Eleventh conference on Uncertainty in Artificial Intelligence*, pages 338–345. Morgan Kaufmann Publishers Inc., 1995.

- [101] Karl G Jöreskog. Formulas for skewness and kurtosis. *Scientific Software International*, <http://www.ssicentral.com/lisrel>, 1999.
- [102] S Sathiya Keerthi and Chih-Jen Lin. Asymptotic behaviors of support vector machines with gaussian kernel. *Neural computation*, 15(7):1667–1689, 2003.
- [103] H. Khanna, S.L.L. Gaunt, and D.A. McCallum. Digital spectrographic cross-correlation: tests of sensitivity. *Bioacoustics*, 7:209–234, 1997.
- [104] Vinh Ngoc Khuc, Chaitanya Shivade, Rajiv Ramnath, and Jay Ramanathan. Towards building large-scale distributed systems for twitter sentiment analysis. In *Proceedings of the 27th Annual ACM Symposium on Applied Computing*, pages 459–464. ACM, 2012.
- [105] Stephanie L King. *The vocal imitation of bottlenose dolphin (*Tursiops truncatus*) signature whistles: their use in vocal matching interactions and their role as vocal labels*. PhD thesis, University of St Andrews, 2012.
- [106] Stephanie L. King, Laela S. Sayigh, Randall S. Wells, Wendi Fellner, and Vincent M. Janik. Vocal copying of individually distinctive signature whistles in bottlenose dolphins. *Proceedings of the Royal Society B: Biological Sciences*, 280(1757), 2013.
- [107] Aniket Kittur, Ed H. Chi, and Bongwon Suh. Crowdsourcing user studies with mechanical turk. In *Proceedings of the ACM CHI Conference on Human Factors in Computing Systems Proc. (CHI) 2008*, pages 453–456, New York, NY, USA, 2008. ACM.
- [108] Anssi Klapuri and Manuel Davy, editors. *Signal Processing Methods for Music Transcription*. Springer, New York, 2006.
- [109] Ron Kohavi et al. A study of cross-validation and bootstrap for accuracy estimation and model selection. In *IJCAI*, volume 14, pages 1137–1145, 1995.
- [110] Donald E Kroodsma and Edward H Miller. *Ecology and evolution of acoustic communication in birds*. Comstock Pub., 1996.
- [111] Watwood S. L., Tyack P. L., and Wells R. S. Whistle sharing in paired male bottlenose dolphins, *Tursiops truncatus*. *Behavioral Ecology and Sociobiology*, 55:531–543, 2004.

- [112] M. Lahat, R. Niederjohn, and D. Krubsack. A spectral autocorrelation method for measurement of the fundamental frequency of noise-corrupted speech. *IEEE Transactions on Acoustics, Speech and Signal Processing*, 35(6):741–750, 1987.
- [113] Edith Law and Luis von Ahn. Input-agreement: A new mechanism for collecting data using human computation games. In *Proceedings of the ACM CHI Conference on Human Factors in Computing Systems Proc. (CHI) 2009*, pages 1197–1206, 2009.
- [114] Zhu Le-Qing. Insect sound recognition based on MFCC and PNN. In *Proceedings of the 2011 International Conference on Multimedia and Signal Processing, CMSP '11*, pages 42–46, 2011.
- [115] Geoffrey S LeBaron, Richard J Cannings, Daniel K Niven, Gregory S Butcher, G Thomas Bancroft, Paul W Sykes Jr, Sarah McCarn Elliott, Noah Strycker, and Peter Read. The 109th Christmas bird count. *American Birds*, 63:2–7, 2009.
- [116] Chang-Hsing Lee, Jau-Ling Shih, Kun-Ming Yu, and Jung-Mau Su. Automatic music genre classification using modulation spectral contrast feature. In *IEEE International Conference on Multimedia and Expo*, pages 204–207, 2007.
- [117] Barrett-Lennard L.G. *Population structure and mating patterns of killer whales, Orcinus orca, as revealed by DNA analysis*. PhD thesis, University of British Columbia, 2000.
- [118] Beinan Li, John Ashley Burgoyne, and Ichiro Fujinaga. Extending audacity for audio annotation. In *Proceedings of the International Conference on Music Information Retrieval(ISMIR)*, pages 379–380, 2006.
- [119] Tao Li and M. Ogihara. Toward intelligent music information retrieval. *IEEE Transactions on Multimedia*, 8(3):564–574, 2006.
- [120] Jessica Lin, Li Wei, and et al. Experiencing sax: A novel symbolic representation of time series, 2007.
- [121] Björn Lindblom. Accuracy and limitations of sona-graph measurements. In *Proceedings of the Fourth International Congress of Phonetic Sciences*, pages 188–202. Mouton The Hague, 1962.

- [122] C. Linnaeus. *Tomus I. Systema naturae per regna tria naturae, secundum classes, ordines, genera, species, cum characteribus, differentiis, synonymis, locis..[1-4], 1-824*. Editio decima, reformata. Holmiae. (Laurentii Salvii), 1758.
- [123] Y. Q. Liu. Macaulay library: A case study of the library of natural sound. *Digital Libraries Forum 12*, 2007.
- [124] Beth Logan. Mel frequency cepstral coefficients for music modeling. In *In International Symposium on Music Information Retrieval*, 2000.
- [125] J.P. Luke, J.G. Marxichal-Hernandez, F.Rosa, and J.Almunia. Real time automatic detection of *Orcinus orca* vocalizations in a controlled environment. *Applied Acoustics*, 71(8):771 – 776, 2010.
- [126] R. Lyon. A computational model of filtering, detection, and compression in the cochlea. In *IEEE International Conference on Acoustics, Speech, and Signal Processing (ICASSP) 1982.*, volume 7, pages 1282 – 1285, may 1982.
- [127] R. F. Lyon. Automatic gain control in cochlear mechanics. In P Dallos et al., editor, *The Mechanics and Biophysics of Hearing*, pages 395–420. Springer-Verlag, 1990.
- [128] R.F. Lyon. Cascades of two-pole-two-zero asymmetric resonators are good models of peripheral auditory function. *Journal of the Acoustical Society of America*, 130(6):3893–904, 2011.
- [129] Richard F. Lyon. Machine hearing: Audio analysis by emulation of human hearing. In *WASPAA*, 2011.
- [130] Peter T Madsen, Marc Lammers, Danuta Wisniewska, and Kristian Beedholm. Nasal sound production in echolocating delphinids (*Tursiops truncatus* and *Pseudorca crassidens*) is dynamic, but unilateral: clicking on the right side and whistling on the left side. *Journal of experimental biology*, 216(21):4091–4102, 2013.
- [131] P N. Manley, W. J. Zielinski, M. D. Schlesinger, and S. R. Mori. Evaluation of a multiple-species approach to monitoring species at the ecoregional scale. *Ecological Applications*, 14:296–310, 2004.

- [132] Dominic Mazzoni and Roger B. Dannenberg. A fast data structure for disk-based audio editing. *Computer Music Journal*, 26(2):62–76, 2002.
- [133] John McCarthy and Patrick Hayes. *Some philosophical problems from the standpoint of artificial intelligence*. Stanford University, 1968.
- [134] Brenda McCowan. A new quantitative technique for categorizing whistles using simulated signals and whistles from captive bottlenose dolphins (delphinidae, *Tursiops truncatus*). *Ethology*, 100(3):177–193, 1995.
- [135] Daniel McEnnis, Cory McKay, and Ichiro Fujinaga. Overview of omen. In *Proceedings of the International Conference on Music Information Retrieval*, 2006.
- [136] Joseph E. McGrath. Methodology matters: doing research in the behavioral and social sciences. *Human-computer interaction: toward the year 2000*, pages 152–169, 1995.
- [137] P. J. Miller. Diversity in sound pressure levels and estimated active space of resident killer whale vocalizations. *Journal of Comparative Physiology. A : Neuroethology, Sensory, Neural, And Behavioral Physiology*, 192:449–459, May 2006.
- [138] P. J. Miller and D. E. Bain. Within-pod variation in the sound production of a pod of killer whales, *Orcinus orca*. *Anim Behaviour*, 60:617–628, Nov 2000.
- [139] P. J. Miller, F. I. Samarra, and A. D. Perthuison. Caller sex and orientation influence spectral characteristics of two-voice stereotyped calls produced by free-ranging killer whales. *Journal of the Acoustical Society of America*, 121:3932–3937, Jun 2007.
- [140] Patrick J. O. Miller. Mixed-directionality of killer whale stereotyped calls: A direction of movement cue? *Behavioral Ecology and Sociobiology*, 52(3):262–270, 2002.
- [141] Patrick J O Miller, Filipa I P Samarra, and Aurlie D Perthuison. Caller sex and orientation influence spectral characteristics of two-voice stereotyped calls produced by free-ranging killer whales. *Journal Acoustical Society of America*, 121(6):3932–7, 2007.

- [142] P.J.O. Miller and D.E. Bain. Within-pod variation in killer whale calls. *Animal Behaviour*, 60:617–628, 2000.
- [143] Scott Miller, Paul Reimer, Steven R Ness, and George Tzanetakis. Geoshuffle: Location-aware, content-based music browsing using self-organizing tag clouds. In *ISMIR*, pages 237–242, 2010.
- [144] Marvin Minsky. Steps toward artificial intelligence. *Proceedings of the IRE*, 49(1):8–30, 1961.
- [145] T. Morisaka and R. C. Connor. Predation by killer whales (*Orcinus orca*) and the evolution of whistle loss and narrow-band high frequency clicks in odontocetes. *Journal of Evolutionary Biology*, 20:1439–1458, Jul 2007.
- [146] A. B. Morton and H. K. Symonds. Displacement of *Orcinus orca* (L.) by high amplitude sound in British Columbia. *Canada ICES Journal of Marine Science*, 59:71–80, 2002.
- [147] B.S. Mulder, B.R. Noon, T.A. Spies, M.G. Raphael, C.J. Palmer, A.R. Olsen, G.H. Reeves, and H.H. Welsh. The strategy and design of the effectiveness monitoring program for the northwest forest plan. Technical report, 1999.
- [148] Bonnie A. Nardi, James R. Miller, and David J. Wright. Collaborative, programmable intelligent agents. *Communications of the ACM*, 41(3):96–104, 1998.
- [149] S.R. Ness, M. Wright, L. G. Martins, and G. Tzanetakis. Chants and orcas: semi-automatic tools for audio annotation and analysis in niche domains. In *Proceeding of the 2nd ACM workshop on Multimedia semantics*, MS '08, pages 9–16, 2008.
- [150] Steven Ness, Paul Reimer, Justin Love, W Andrew Schloss, and George Tzanetakis. Sonophenology. *Journal on Multimodal User Interfaces*, 5(3-4):123–129, 2012.
- [151] Steven Ness, Helena Symonds, Paul Spong, and George Tzanetakis. The Or-chive : Data mining a massive bioacoustic archive. In *ICML 2013 Workshop on Machine Learning for Bioacoustics*, 2013.

- [152] Steven R Ness, Dániel Péter Biró, and George Tzanetakis. Computer-assisted cantillation and chant research using content-aware web visualization tools. *Multimedia Tools and Applications*, 48(1):207–224, 2010.
- [153] Steven R Ness, Alex Lerch, and George Tzanetakis. Strategies for orca call retrieval to support collaborative annotation of a large archive. In *Multimedia Signal Processing (MMSP), 2011 IEEE 13th International Workshop on*, pages 1–6. IEEE, 2011.
- [154] Steven R Ness, Paul Reimer, Norman Krell, Gabrielle Odowichuck, W Andrew Schloss, and George Tzanetakis. Sonophenology: a tangible interface for sonification of geo-spatial phenological data at multiple time-scales. In *International Conference On Auditory Display*, pages 55–62, 2010.
- [155] Steven R Ness, Anthony Theocharis, George Tzanetakis, and Luis Gustavo Martins. Improving automatic music tag annotation using stacked generalization of probabilistic svm outputs. In *Proceedings of the 17th ACM international conference on Multimedia*, pages 705–708. ACM, 2009.
- [156] Steven R Ness, Shawn Trail, Peter F Driessen, W Andrew Schloss, and George Tzanetakis. Music information robotics: Coping strategies for musically challenged robots. In *ISMIR*, pages 567–572, 2011.
- [157] Steven R Ness and George Tzanetakis. *Audioscapes: exploring surface interfaces for music exploration*. Ann Arbor, MI: MPublishing, University of Michigan Library, 2009.
- [158] Steven R Ness and George Tzanetakis. *SOMba: Multiuser music creation using Self-Organizing Maps and Motion Tracking*. Ann Arbor, MI: MPublishing, University of Michigan Library, 2009.
- [159] Steven R Ness, George Tzanetakis, and Dániel Péter Biró. Content-aware web browsing and visualization tools for cantillation and chant research. In *Content-Based Multimedia Indexing, 2009. CBMI'09. Seventh International Workshop on*, pages 81–86. IEEE, 2009.
- [160] Steven R. Ness, Thomas C. Walters, , and Richard F. Lyon. Auditory sparse coding,. In *In: Tao Li and George Tzanetakis editors, Music Data Mining*. CRC Press, 2010.

- [161] Steven R Ness, Sonmaz Zehtabi, George Tzanetakis, and Andrew W Schloss. *Gesture Analysis of Radiodrum Data*. Ann Arbor, MI: MPublishing, University of Michigan Library, 2011.
- [162] A. E. Nousek, P. J. Slater, C. Wang, and P. J. Miller. The influence of social affiliation on individual vocal signatures of northern resident killer whales (*Orcinus orca*). *Biological Letters*, 2:481–484, 2006.
- [163] Douglas P Nowacek. Acoustic ecology of foraging bottlenose dolphins (*Tursiops Truncatus*), habitat-specific use of three sound types. *Marine Mammal Science*, 21(4):587–602, 2005.
- [164] Stephen Nowicki and Peter Marler. How do birds sing? *Music Perception*, pages 391–426, 1988.
- [165] Sirpa Nummela, Tom Reuter, Simo Hemila, Peter Holmberg, and Pertti Paukku. The anatomy of the killer whale middle ear (*orcinus orca*). *Hearing Research*, 133(1):61–70, 1999.
- [166] Karen Oberhauser and Michelle D Prysby. Citizen science: creating a research army for conservation. *American Entomologist*, 54(2):103–104, 2008.
- [167] The Cornell Lab of Ornithology. *Raven Pro: Interactive Sound Analysis Software (Version 1.4) [Computer software]*, 2011. Software available at <http://www.birds.cornell.edu/raven>.
- [168] Julie N. Oswald, Jay Barlow, and Thomas F. Norris. Acoustic identification of nine delphinid species in the eastern tropical pacific ocean. *Marine Mammal Science*, 19(1):20–037, 2003.
- [169] Sean Owen, Robin Anil, Ted Dunning, and Ellen Friedman. *Mahout in action*. Manning, 2011.
- [170] Sofie M. Van Parijs, Teo Leyssen, and Tiu Simil. Sounds produced by Norwegian killer whales, *Orcinus orca*, during capture. *Journal of the Acoustical Society of America*, 116:557–560, 2004.
- [171] R. D. Patterson, K. Robinson, J. Holdsworth, D. Mckeown, C. Zhang, and M. Allerhand. Complex sounds and auditory images. In Y. Cazals, L. Demany,

- and K. Honer, editors, *Auditory Physiology and Perception*, pages 429–443. Pergamon, Pergamon, Oxford, 1992.
- [172] M.A. Bigg P.F. Olesiuk and G.E. Ellis. Life history and population dynamics of resident killer whales (*Orcinus orca*) in the coastal waters of British Columbia and Washington State. Technical report, 1990.
- [173] P.L. Tyack P.J.O. Miller, A.D. Shapiro and A.R. Solow. Call-type matching in vocal exchanges of free-ranging resident killer whales, *Orcinus orca*. *Animal Behaviour*, 67:1099–1107, 2004.
- [174] Cornell Lab of Ornithology: Bioacoustics Research Program. Raven Pro 1.3. <http://www.birds.cornell.edu/raven>, 2008.
- [175] Miller S Puckette, Miller S Puckette Ucsd, Theodore Apel, et al. Real-time audio analysis tools for pd and msp. 1998.
- [176] J. Ross Quinlan. Induction of decision trees. *Machine Learning*, 1(1):81–106, 1986.
- [177] J. Ross Quinlan. *C4.5: programs for Machine Learning*. Morgan Kaufmann Publishers Inc., San Francisco, CA, USA, 1993.
- [178] Buck J. R. and Tyack P. L. A quantitative measure of similarity for tursiops truncatus signature whistles. *Journal of the Acoustical Society of America*, 94:2497–2506, 1993.
- [179] R F Lyon R O Duda. Correlograms and the separation of sounds. In *Proc. IEEE Conf. on Signals, Systems and Computers, Asilomar*, 1990.
- [180] Johan Redstrom. Is acoustic ecology about ecology. In *Hey Listen : Reflections on the International Conference On Acoustic Ecology, Stockholm*, 1998.
- [181] Martin Rehn, Richard F. Lyon, Samy Bengio, Thomas C. Walters, and Gal Chechik. Sound ranking using auditory sparse-code representations. *ICML 2009 Workshop on Sparse Methods for Music Audio*, 2009.
- [182] L. Rendell and H. Whitehead. Culture in whales and dolphins. *Behavioral Brain Science*, 24:309–324, Apr 2001.

- [183] K. Riede. Monitoring biodiversity: analysis of Amazonian rainforest sounds. *Ambio*, pages 546–548, 1993.
- [184] R. Riesch, J. K. Ford, and F. Thomsen. Whistle sequences in wild killer whales (*Orcinus orca*). *Journal of the Acoustical Society of America*, 124:1822–1829, 2008.
- [185] Rudiger Riesch, John K.B. Ford, and Frank Thomsen. Stability and group specificity of stereotyped whistles in resident killer whales, *Orcinus orca*, off British Columbia. *Animal Behaviour*, 71(1):79 – 91, 2006.
- [186] Dennis W Ruck, Steven K Rogers, Matthew Kabrisky, Mark E Oxley, and Bruce W Suter. The multilayer perceptron as an approximation to a bayes optimal discriminant function. *Neural Networks, IEEE Transactions on*, 1(4):296–298, 1990.
- [187] David E Rumelhart, Geoffrey E Hinton, and Ronald J Williams. Learning representations by back-propagating errors. *Cognitive modeling*, 1:213, 2002.
- [188] Gavriel Salomon. *Distributed cognitions: Psychological and educational considerations*. Cambridge University Press, 1997.
- [189] Filipa IP Samarra, Volker B Deecke, Katja Vinding, Marianne H Rasmussen, René J Swift, and Patrick JO Miller. Killer whales (*Orcinus orca*) produce ultrasonic whistles. *Journal of the Acoustical Society of America*, 128(5):EL205–EL210, 2010.
- [190] I.N. Sarkar and T.C. Rindfleisch. Discovering protein similarity using natural language processing. *Proceedings of the American Medical Informatics Association Symposium*, pages 677–81, 2002.
- [191] F Sattar, PF Driessen, G Tzanetakis, SR Ness, and WH Page. Automatic event detection for long-term monitoring of hydrophone data. In *Communications, Computers and Signal Processing (PacRim), 2011 IEEE Pacific Rim Conference on*, pages 668–674. IEEE, 2011.
- [192] Laela S Sayigh, Peter L Tyack, Randall S Wells, and Michael D Scott. Signature whistles of free-ranging bottlenose dolphins *Tursiops truncatus*: stability and mother-offspring comparisons. *Behavioral Ecology and Sociobiology*, 26(4):247–260, 1990.

- [193] Ben Schneiderman and Pattie Maes. Direct manipulation vs. interface agents. *Interactions*, 4(6):42–61, 1997.
- [194] Bernhard Scholkopf, Kah Kay Sung, Christopher J. C. Burges, Federico Girosi, Partha Niyogi, Tomaso Poggio, and Vladimir Vapnik. Comparing support vector machines with gaussian kernels to radial basis function classifiers. *IEEE Transactions on Signal Processing*, 45(11):2758–2765, 1997.
- [195] T. Scott Brandes. Automated sound recording and analysis techniques for bird surveys and conservation. *Bird Conservation International*, 18(S1):S163–S173, 2008.
- [196] A. D. Shapiro. Preliminary evidence for signature vocalizations among free-ranging narwhals *Monodon monoceros*. *Journal of the Acoustical Society of America*, 120:1695–1705, 2006.
- [197] Ari D. Shapiro and Chao Wang. A versatile pitch tracking algorithm: From human speech to killer whale vocalizations. *Journal of the Acoustical Society of America*, 126(1):451–459, 2009.
- [198] M. Simon, M. Wahlberg, and L. A. Miller. Echolocation clicks from killer whales (*Orcinus orca*) feeding on herring (*Clupea harengus*). *Journal of the Acoustical Society of America*, 121:749–752, Feb 2007.
- [199] M. Simon, M. Wahlberg, F. Ugarte, and L. A. Miller. Acoustic characteristics of underwater tail slaps used by Norwegian and Icelandic killer whales (*Orcinus orca*) to debilitate herring (*Clupea harengus*). *Journal of Experimental Biology*, 208:2459–2466, Jun 2005.
- [200] Anne E Simonis, Simone Baumann-Pickering, Erin Oleson, Mariana L Melcón, Martin Gassmann, Sean M Wiggins, and John A Hildebrand. High-frequency modulated signals of killer whales (*Orcinus orca*) in the north pacific. *Journal of the Acoustical Society of America*, 131(4):EL295–EL301, 2012.
- [201] Richard C. Singleton and T.C. Poulter. Spectral analysis of the call of the male killer whale. *IEEE Transactions on Audio and Electroacoustics*, 15(2):104–113, 1967.

- [202] Malcolm Slaney and Richard F. Lyon. *On The Importance Of Time A Temporal Time - A Temporal Representation Of Sound Representaton Of Sound*. John Wiley and Sons Ltd., 1993.
- [203] PJB Slater and NP Lester. Minimising errors in splitting behaviour into bouts. *Behaviour*, 79(2-4):2-4, 1982.
- [204] Anze Slosar, Kate Land, Steven Bamford, Chris Lintott, Dan Andreescu, Phil Murray, Robert Nichol, Jordan M. Raddick, Kevin Schawinski, Alex Szalay, Daniel Thomas, and Jan Vandenberg. Galaxy zoo: Chiral correlation function of galaxy spins. *Monthly Notices of the Royal Astronomical Society*, Sep 2008.
- [205] Bruce R Smith. Listening to the wild blue yonder: The challenges of acoustic ecology. *Hearing Cultures: Essays on Sound, Listening and Modernity*, pages 21-41, 2004.
- [206] K. M. Stafford, C. G. Fox, and D. S. Clark. Longrange acoustic detection and localization of blue whale calls in the northeast Pacific Ocean. *Journal of the Acoustical Society of America*, 104:3616-3625, 1998.
- [207] William W. Steiner, James H. Hain, Howard E. Winn, and Paul J. Perkins. Vocalizations and feeding behavior of the killer whale (*Orcinus orca*). *Journal of Mammalogy*, 60(4):823-827, 1979.
- [208] H. Strager. Pod-specific call repertoires and compound calls of killer whales, *Orcinus orca* linnaeus, 1758, in the waters of northern Norway. *Canadian Journal of Zoology*, 73:1037-1047, 1995.
- [209] Jerome Sueur, Sandrine Pavoine, Olivier Hamerlynck, and Stephanie Duvail. Rapid acoustic survey for biodiversity appraisal. *PLoS ONE*, 3, 12 2008.
- [210] Tamara Sumner, Nathalie Bonnardel, and Benedikte Harstad Kallak. The cognitive ergonomics of knowledge-based design support systems. In *Proceedings of the ACM CHI Conference on Human Factors in Computing Systems Proc. (CHI) 1997*, pages 83-90. ACM, 1997.
- [211] A. Y. Supin, P. E. Nachtigall, and M. Breese. Forward masking as a mechanism of automatic gain control in odontocete biosonar: a psychophysical study. *Journal of the Acoustical Society of America*, 124:648-656, Jul 2008.

- [212] James Surowiecki. *The Wisdom of Crowds*. Anchor, 2005.
- [213] Helena Symonds. Onsite visit and interview. personal communication.
- [214] M. D. Szymanski, D. E. Bain, K. Kiehl, S. Pennington, S. Wong, and K. R. Henry. Killer whale (*Orcinus orca*) hearing: auditory brainstem response and behavioral audiograms. *Journal of the Acoustical Society of America*, 106:1134–1141, Aug 1999.
- [215] S. Martin Taylor. Transformative ocean science through the venus and neptune Canada ocean observing systems. *Nuclear Instruments and Methods in Physics Research Section A: Accelerators, Spectrometers, Detectors and Associated Equipment*, 602(1):63 – 67, 2009. Proceedings of the 3rd International Workshop on a Very Large Volume Neutrino Telescope for the Mediterranean Sea.
- [216] F. Thomsen and J.K.B. Ford. Behavioural significance and structure of whistles from wild killer whales (*Orcinus orca*) in the waters around Vancouver Island, British Columbia. In *Proceedings of the 12th Annual Conference of the European Cetacean Society*, pages 262–265, 1998.
- [217] K. W. Thornton, G. E. Saul, and D. E. Hyatt. Environmental monitoring and assessment program assessment framework. Technical report, 1994.
- [218] John Travis. Science and commerce: Science by the masses. *Science*, 319(5871):1750–1752, 2008.
- [219] Barry Truax. Handbook of acoustic ecology, (cd-rom version). *Computer Music Journal*, 25:93–94, 2001.
- [220] G. Tzanetakis. Marsyas-0.2: A case study in implementing music information retrieval systems. *Intelligent Music Information Systems: Tools and Methodologies*, chapter 2, pages 31–49. Information Science Reference, 2008. Shen, Shepherd, Cui, Liu (eds).
- [221] G. Tzanetakis, Kapur. A, W.A Schloss, and M. Wright. Computational ethnomusicology. *Journal of Interdisciplinary Music Studies*, 1(2), 2007.
- [222] G. Tzanetakis and P. Cook. Marsyas: A framework for audio analysis. *Organized Sound*, 4(3), 2000.

- [223] George Tzanetakis, Manjinder Singh Benning, Steven R Ness, Darren Minifie, and Nigel Livingston. Assistive music browsing using self-organizing maps. In *Proceedings of the 2nd International Conference on Pervasive Technologies Related to Assistive Environments*, page 3. ACM, 2009.
- [224] I.R. Urazghildiiev, C.W. Clark, T.P. Krein, and S.E. Parks. Detection and recognition of north atlantic right whale contact calls in the presence of ambient noise. *IEEE Journal of Oceanic Engineering*, 34(3):358–368, 2009.
- [225] N. S. Urquhart, S. G. Paulsen, and D. P. Larsen. Monitoring for policy-relevant regional trends over time. *Ecological Applications*, pages 246–257, 1998.
- [226] N.S. Urquhart and T.M. Kincaid. Designs for detecting trend from repeated surveys of ecological resources. *Journal of Agricultural, Biological, and Environmental Statistics*, pages 404–414, 1999.
- [227] Peter van Kranenburg, Dániel Péter Biró, and George Ness, Steven R qand Tzanetakis. A computational investigation of melodic contour stability in Jewish Torah Trope performance traditions. In *ISMIR*, pages 163–168, 2011.
- [228] Luis von Ahn and Laura Dabbish. Labeling images with a computer game. In *CHI '04: Proceedings of the SIGCHI conference on Human factors in computing systems*, pages 319–326, New York, NY, USA, 2004. ACM.
- [229] Cranford T W. Odontocete nasalizations: Morphology, physiology, and evolution of sonar signal generation in toothed whales,. *Journal Acoustical Society of America*, 120:3189–3190, 2006.
- [230] T.C. Walters. *Auditory-Based Processing of Communication Sounds*. PhD thesis, University of Cambridge., 2011.
- [231] C. Wang and S. Seneff. Robust pitch tracking for prosodic modeling in telephone speech. volume 3, pages 1343–1346. IEEE, 2000.
- [232] W. A Watkins. The harmonic interval: fact or artifact in spectral analysis of pulse trains. In *In: W. N. Tavalga, Editor, Marine Bioacoustics*, volume 2, pages 15–43. Pergamon New York, 1967.

- [233] I. Watson and P. Novelly. Making the biodiversity monitoring system sustainable: Design issues for large-scale monitoring systems. *Austral Ecology*, pages 16–30, 2004.
- [234] Stephanie L. Watwood, Edward C.G. Owen, Peter L. Tyack, and Randall S. Wells. Signature whistle use by temporarily restrained and free-swimming bottlenose dolphins, *Tursiops truncatus*. *Animal Behaviour*, 69(6):1373 – 1386, 2005.
- [235] B. M. Weiss, H. Symonds, P. Spong, and F. Ladich. Intra- and intergroup vocal behavior in resident killer whales, *Orcinus orca*. *Journal of the Acoustical Society of America*, 122:3710–3716, 2007.
- [236] Brigitte M. Weiss, Friedrich Ladich, Paul Spong, and Helena Symonds. Vocal behavior of resident killer whale matriline with newborn calves: The role of family signatures. *Journal of the Acoustical Society of America*, 119(1):627–635, 2006.
- [237] Flo Weiss. *What Animals Say Around the World*. Xlibris Corporation, 2011.
- [238] Hildegard Westerkamp. Linking soundscape composition and acoustic ecology. *Organised Sound*, 7(1):51–56, 2002.
- [239] I Wilden, Hanspeter Herzel, G Peters, and G Tembrock. Subharmonics, biphonation, and deterministic chaos in mammal vocalization. *Bioacoustics*, 9(3):171–196, 1998.
- [240] J. Wimmer, M. Towsey, B. Planitz, P. Roe, and I. Williamson. Scaling acoustic data analysis through collaboration and automation. In *e-Science (e-Science), 2010 IEEE Sixth International Conference on*, pages 308 –315, dec. 2010.
- [241] I.H. Witten and E. Frank. *Data Mining: Practical Machine Learning Tools and Techniques*. Morgan Kaufmann, 2005.
- [242] Kendall Wrightson. An introduction to acoustic ecology. *Soundscape: The Journal Of Acoustic Ecology*, 1(1):10–13, 2000.
- [243] G. M. Ylitalo, C. O. Matkin, J. Buzitis, M. M. Krahn, L. L. Jones, T. Rowles, and J. E. Stein. Influence of life-history parameters on organochlorine concen-

- trations in free-ranging killer whales (*Orcinus orca*) from Prince William Sound, AK. *Science of the Total Environment*, 281:183–203, 2001.
- [244] H Yurk, L Barrett-Lennard, JKB Ford, and CO Matkin. Cultural transmission within maternal lineages: vocal clans in resident killer whales in southern alaska. *Animal Behaviour*, 63(6):1103–1119, 2002.
- [245] Harald Yurk. *The evolutionary history of resident killer whale clans in the northeastern Pacific using vocal dialects*. PhD thesis, UBC, 2005.
- [246] Harald Yurk, Olga Filatova, Craig O. Matkin, Lance G. Barrett-Lennard, and Michael Brittain. Sequential habitat use by two resident killer whale (*Orcinus orca*) clans in Resurrection Bay, Alaska, as determined by remote acoustic monitoring. *Aquatic Mammals*, 36:67–78, 2010.
- [247] Boris Zarnik. Zivot i rad Ivana Regena. *Priroda*, pages 1–7, 1929.
- [248] Yanyan Zhuang, Chris Matthews, Stephen Tredger, Steven Ness, Jesse Short-Gershman, Li Ji, Niko Rebenich, Andrew French, Josh Erickson, Kyliah Clarkson, Yvonne Coady, and Rick McGeer. Taking a walk on the wild side: Teaching cloud computing on distributed research testbeds. *to appear in Proc. 45th ACM Technical Symposium on Computer Science Education (SIGCSE'14), Atlanta, GA, USA, March, 2014*.